

**NOTICE!!**

**These documents have been scanned!**

**Do not place un-scanned documents beneath this notice!**

**Do not remove this notice from this file!**

GPO Jacket No. 560-102  
Print Order 61540  
Rise Business Services, LLC  
Job=AZ15 6/6/2019



Box Number= AZ15125



Claim Begin-End: AMC356638-AMC356642

**1 Initial Receipt**



AZ15125-4

AMC356595-AMC427389

**United States Department of the Interior  
Bureau of Land Management**

BUSINESS & SUPPORT SVCS DIV  
222 N CENTRAL AVE  
PHOENIX, AZ 85004 -2203  
Phone: (602) 417-9200

Receipt	
No:	573123

Transaction #: 598355	<b>ENTERED INTO COMPUTER</b> <i>10/18/02 TX</i>
Date of Transaction: 10/07/2002	
CUSTOMER: HARRY GENTNER BOX 150 BENSON, AZ 85602	

LINE #	QTY	DESCRIPTION	REMARKS	UNIT PRICE	TOTAL
1	5.00	LOCATABLE MINERALS / MINING CLAIMS-NEW, UNADJUDI, ONE OR MORE AUTH NO'S / NEW MINING CLAIM LOCATION FEE \$25(1993) <b>CASES:</b> AMC356638/\$25.00, AMC356639/\$25.00, AMC356640/\$25.00, AMC356641/\$25.00, AMC356642/\$25.00		- n/a -	125.00
2	5.00	LOCATABLE MINERALS / MINING CLAIMS-NEW, UNADJUDI, ONE OR MORE AUTH NO'S / NEW MINING CLAIM SVC CHG \$10 (1930) <b>CASES:</b> AMC356638/\$10.00, AMC356639/\$10.00, AMC356640/\$10.00, AMC356641/\$10.00, AMC356642/\$10.00		- n/a -	50.00
3	5.00	LOCATABLE MINERALS / MINING CLAIMS-NEW, UNADJUDI, ONE OR MORE AUTH NO'S / NEW MINING CLM MAINT FEE \$100(1993) <b>CASES:</b> AMC356638/\$100.00, AMC356639/\$100.00, AMC356640/\$100.00, AMC356641/\$100.00, AMC356642/\$100.00		- n/a -	500.00
<b>TOTAL:</b>					<b>\$675.00</b>

PAYMENT INFORMATION			
1	AMOUNT:	\$675.00	POSTMARKED: 10/03/2002
	TYPE:	CHECK	RECEIVED: 10/07/2002
	CHECK NO:	1369	
	NAME:	GENTNER, SHARON L BOX 150 BENSON AZ 85602	

REMARKS

This receipt was generated by the automated BLM Collections and Billing System and is a paper representation of a portion of the official electronic record contained therein.

**NOTICE!!**

**These documents have been scanned!**

**Do not place un-scanned documents beneath this notice!**

**Do not remove this notice from this file!**

GPO Jacket No. 560-102  
Print Order 61540  
Rise Business Services, LLC  
Job=AZ15 6/6/2019



Box Number= AZ15125



Claim Begin-End: AMC356638-AMC356642

**2 Correspondence**



AZ15125-4

AMC356595-AMC427389

**NO  
DOCUMENTS  
FOUND**

NO DOCUMENTS FOUND  
NO DOCUMENTS FOUND

**NOTICE!!**

**These documents have been scanned!**

**Do not place un-scanned documents beneath this notice!**

**Do not remove this notice from this file!**

GPO Jacket No. 560-102  
Print Order 61540  
Rise Business Services, LLC  
Job=AZ15 6/6/2019



Box Number= AZ15125



Claim Begin-End: AMC356638-AMC356642

**3 Transfers**



AZ15125-4

AMC356595-AMC427389

**NO  
DOCUMENTS  
FOUND**

NO DOCUMENTS FOUND  
NO DOCUMENTS FOUND

**NOTICE!!**

**These documents have been scanned!**

**Do not place un-scanned documents beneath this notice!**

**Do not remove this notice from this file!**

GPO Jacket No. 560-102  
Print Order 61540  
Rise Business Services, LLC  
Job=AZ15 6/6/2019



Box Number= AZ15125



Claim Begin-End: AMC356638-AMC356642

**4 Annual Filings**

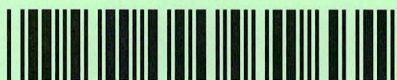

AZ15125-4

AMC356595-AMC427389

UNITED STATES  
DEPARTMENT OF THE INTERIOR  
BUREAU OF LAND MANAGEMENT  
**MAINTENANCE FEE PAYMENT FORM FOR  
LODE CLAIMS, MILL SITES, AND TUNNEL SITES**

356638

Remitter Name: Jeanette Pierce  
 Mailing Address: 575 W Cerro Rd  
 City, State, Zip: San Simon, AZ 85632

Check here if this is a change of address.

**FOR COUNTY RECORDER'S USE**

No. of claims/sites 5  
~~\*\$155~~ per claim/site \*165  
 Total due BLM \$ 0.00 825.00

- The maintenance fee may be paid by cash, check, money order, Bureau of Land Management (BLM) Declining Deposit Account, or credit card (VISA, American Express, Discover, or MasterCard). Payments must be remitted to the BLM State Office where your claim or site is recorded and received on or before September 1. If the payment is mailed, the envelope must be postmarked by a bona fide delivery service on or before September 1 and received at the proper BLM State Office within 15 calendar days after the due date. Payments may also be made by telephone using a credit card. A complete listing of BLM State Offices with their addresses and phone numbers can be found at <http://www.blm.gov>.
- The maintenance fee for the following claim(s)/site(s) applies to the assessment year 2021.

CLAIM/SITE NAME	BLM SERIAL NO.
Double Eagle # 1	356638
Double Eagle # 2	356639
Double Eagle # 3	356640
Double Eagle # 4	356641
West Slope	356642

RECEIVED  
 BLM STATE OFFICE  
 PHOENIX, ARIZONA  
 2020 AUG 18 A 8:12

Use a separate sheet for additional claim/site names, serial numbers, and claimant names and addresses.

#4783976

ENTERED  
 AUG 26 2020  
 BY: ML



**United States Department of the Interior**

**Bureau of Land Management**

DIV OF LANDS, MINRLS & ENERGY

ONE N CENTRAL AVE

PHOENIX, AZ 85004 -4427

Phone: 602-417-9200

Receipt

No:

4783976

<b>Transaction #:</b> 4910990	
<b>Date of Transaction:</b> 08/18/2020	
<b>CUSTOMER:</b>	
JEANNETTE PIERCE 575 W CERRO RD SAN SIMON, AZ 85632-8126 US	

LINE #	QTY	DESCRIPTION	REMARKS	UNIT PRICE	TOTAL
1	1.00	LOCATABLE MINERALS / MINING CLAIMS-NOT NEW-UNADJUD, ONE AUTH NO. ONLY / MINING CLAIM MONEY RECEIVED CASES: AMC356638/\$825.00	MAINT 2021	- n/a -	825.00
<b>TOTAL:</b>					<b>\$825.00</b>

PAYMENT INFORMATION			
1	AMOUNT:	825.00	POSTMARKED: N/A
	TYPE:	CHECK	RECEIVED: 08/18/2020
	CHECK NO:	2416	
	NAME:	PIERCE, JEANNETTE 575 W CERRO RD SAN SIMON AZ 85632-8126 US	

REMARKS

This receipt was generated by the automated BLM Collections and Billing System and is a paper representation of a portion of the official electronic record contained therein.



*Jeanette Pierce*

575 W Cerro Rd-San Simon, AZ 85632

RECEIVED  
BLM AZ STATE OFFICE

2020 AUG 18 A 8:48

PHOENIX, ARIZONA

PHOENIX AZ 850

13 AUG 2020 PM 10 1



United States Dept of the Interior  
Bureau of Land Management  
Div of Lands, Minrls & Energy  
One N Central Ave  
Phoenix, AZ 85004-4427

85004-442700



UNITED STATES  
DEPARTMENT OF THE INTERIOR  
BUREAU OF LAND MANAGEMENT  
MAINTENANCE FEE PAYMENT FORM FOR  
LODE CLAIMS, MILL SITES, AND TUNNEL SITES

356638

Remitter Name: Jeannette Pierce  
Mailing Address: 575 W. Cerro Rd.  
City, State, Zip: San Simon, AZ  
85632

Check here if this is a change of address.

FOR COUNTY RECORDER'S USE

No. of claims/sites 5  
\* ~~\$155~~ <sup>\$165</sup> per claim/site  
Total due BLM \$ 825.<sup>00</sup>

- The maintenance fee may be paid by cash, check, money order, Bureau of Land Management (BLM) Declining Deposit Account, or credit card (VISA, American Express, Discover, or MasterCard). Payments must be remitted to the BLM State Office where your claim or site is recorded and received on or before September 1. If the payment is mailed, the envelope must be postmarked by a bona fide delivery service on or before September 1 and received at the proper BLM State Office within 15 calendar days after the due date. Payments may also be made by telephone using a credit card. A complete listing of BLM State Offices with their addresses and phone numbers can be found at <http://www.blm.gov>.
- The maintenance fee for the following claim(s)/site(s) applies to the assessment year \_\_\_\_\_.

CLAIM/SITE NAME	BLM SERIAL NO.
Double Eagle #1	356638
Double Eagle #2	356639
Double Eagle #3	356640
Double Eagle #4	356641
West Slope	356642

RECEIVED  
BLM AZ STATE OFFICE  
2019 AUG 16 P 3 21  
PHOENIX, ARIZONA

Use a separate sheet for additional claim/site names, serial numbers, and claimant names and addresses.

# 4536213

ENTERED  
(Continued on page 2)  
AUG 22 2019  
BY: [Signature]

**United States Department of the Interior**  
**Bureau of Land Management**  
 DIV OF LANDS, MINRLS & ENERGY  
 ONE N CENTRAL AVE  
 PHOENIX, AZ 85004 -4427  
 Phone: 602-417-9200

Receipt	
No:	4536213

<b>Transaction #:</b> 4657122	
<b>Date of Transaction:</b> 08/19/2019	
CUSTOMER:	
JEANNETTE PIERCE 575 W CERRO RD SAN SIMON, AZ 85632-8126 US	

LINE #	QTY	DESCRIPTION	REMARKS	UNIT PRICE	TOTAL
1	1.00	LOCATABLE MINERALS / MINING CLAIMS- NOT NEW-UNADJUD, ONE AUTH NO. ONLY / MINING CLAIM MONEY RECEIVED <b>CASES: AMC356638/\$825.00</b>	MAINT 2020/5	- n/a -	825.00
<b>TOTAL:</b>					<b>\$825.00</b>

PAYMENT INFORMATION			
1	AMOUNT:	825.00	POSTMARKED: N/A
	TYPE:	CHECK	RECEIVED: 08/16/2019
	CHECK NO:	2288	
	NAME:	PIERCE, JEANNETTE 575 W CERRO RD SAN SIMON AZ 85632-8126 US	

REMARKS

This receipt was generated by the automated BLM Collections and Billing System and is a paper representation of a portion of the official electronic record contained therein.

UNITED STATES  
DEPARTMENT OF THE INTERIOR  
BUREAU OF LAND MANAGEMENT  
**MAINTENANCE FEE PAYMENT FORM FOR  
LODE CLAIMS, MILL SITES, AND TUNNEL SITES**

356638

Remitter Name: Jeannette Pierce  
 Mailing Address: 575 W. Cerro Rd.  
 City, State, Zip: San Simon, AZ  
85632

Check here if this is a change of address.

**FOR COUNTY RECORDER'S USE**

No. of claims/sites 5  
 x \$155 per claim/site  
 Total due BLM \$ 775<sup>00</sup>

- The maintenance fee may be paid by cash, check, money order, Bureau of Land Management (BLM) Declining Deposit Account, or credit card (VISA, American Express, Discover, or MasterCard). Payments must be remitted to the BLM State Office where your claim or site is recorded and received on or before September 1. If the payment is mailed, the envelope must be postmarked by a bona fide delivery service on or before September 1 and received at the proper BLM State Office within 15 calendar days after the due date. Payments may also be made by telephone using a credit card. A complete listing of BLM State Offices with their addresses and phone numbers can be found at <http://www.blm.gov>.
- The maintenance fee for the following claim(s)/site(s) applies to the assessment year 2019.

CLAIM/SITE NAME	BLM SERIAL NO.
<u>Double Eagle #1</u>	<u>356638</u>
<u>Double Eagle #2</u>	<u>356639</u>
<u>Double Eagle #3</u>	<u>356640</u>
<u>Double Eagle #4</u>	<u>356641</u>
<u>West Slope</u>	<u>356642</u>
	RECEIVED BLM STATE OFFICE PHOENIX, ARIZONA 2018 AUG 15 P 2:30

ENTERED  
AUG 22 2018  
BY: SC

Use a separate sheet for additional claim/site names, serial numbers, and claimant names and addresses.

#4237052

Jeannette Pierce  
575 W. Corra Rd.  
San Simon, Az

85632-8126

RECEIVED  
BLM AZ STATE OFFICE

2018 AUG 15 P 2:20

PHOENIX, ARIZONA

PHOENIX AZ 852

14 AUG 2018 PM 5 L

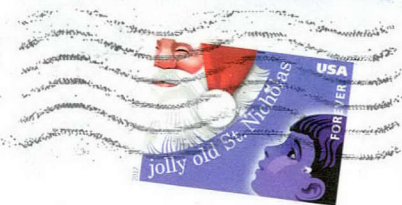

US Dept of Interior  
BLM  
One N. Central Ave  
Phoenix, Az  
85004-4427

85004-442700



**United States Department of the Interior**  
**Bureau of Land Management**  
 DIV OF LANDS, MINRLS & ENERGY  
 ONE N CENTRAL AVE  
 PHOENIX, AZ 85004 -4427  
 Phone: 602-417-9200

Receipt

No: 4237052

<b>Transaction #:</b> 4352434	
<b>Date of Transaction:</b> 08/16/2018	
CUSTOMER:	
JEANNETTE PIERCE 575 W CERRO RD SAN SIMON, AZ 85632-8126 US	

LINE #	QTY	DESCRIPTION	REMARKS	UNIT PRICE	TOTAL
1	1.00	LOCATABLE MINERALS / MINING CLAIMS- NOT NEW-UNADJUD, ONE AUTH NO. ONLY / MINING CLAIM MONEY RECEIVED CASES: AMC356638/\$775.00	MAINT 2019/5	- n/a -	775.00
<b>TOTAL:</b>					<b>\$775.00</b>

PAYMENT INFORMATION			
1	AMOUNT:	775.00	POSTMARKED: N/A
	TYPE:	CHECK	RECEIVED: 08/15/2018
	CHECK NO:	2185	
	NAME:	PIERCE, JEANNETTE 575 W CERRO RD SAN SIMON AZ 85632-8126 US	

REMARKS

This receipt was generated by the automated BLM Collections and Billing System and is a paper representation of a portion of the official electronic record contained therein.

UNITED STATES  
DEPARTMENT OF THE INTERIOR  
BUREAU OF LAND MANAGEMENT  
**MAINTENANCE FEE PAYMENT FORM FOR  
LODE CLAIMS, MILL SITES, AND TUNNEL SITES**

**Amc 356638**

Remitter Name: Jeannette Pierce  
Mailing Address: 575 W. Cerro Rd.  
City, State, Zip: San Simon, AZ  
85632

Check here if this is a change of address.

**FOR COUNTY RECORDER'S USE**

No. of claims/sites 5  
x \$155 per claim/site  
Total due BLM \$ \$775.00

- The maintenance fee may be paid by cash, check, money order, Bureau of Land Management (BLM) Declining Deposit Account, or credit card (VISA, American Express, Discover, or MasterCard). Payments must be remitted to the BLM State Office where your claim or site is recorded and received on or before September 1. If the payment is mailed, the envelope must be postmarked by a bona fide delivery service on or before September 1 and received at the proper BLM State Office within 15 calendar days after the due date. Payments may also be made by telephone using a credit card. A complete listing of BLM State Offices with their addresses and phone numbers can be found at <http://www.blm.gov>.
- The maintenance fee for the following claim(s)/site(s) applies to the assessment year \_\_\_\_\_.

CLAIM/SITE NAME	BLM SERIAL NO.
Double Eagle #1	356638
Double Eagle #2	356639
Double Eagle #3	356640
Double Eagle #4	356641
West Slope	356642

RECEIVED  
 2017 AUG 17 P 5:00  
 BLM STATE OFFICE

Use a separate sheet for additional claim/site names, serial numbers, and claimant names and addresses.

**ENTERED**  
**AUG 22 2017**

# 3943670

(Continued on page 2)

BY: [Signature]



**United States Department of the Interior**  
**Bureau of Land Management**  
 DIV OF LANDS, MINRLS & ENERGY  
 ONE N CENTRAL AVE  
 PHOENIX, AZ 85004 -4427  
 Phone: 602-417-9200

Receipt

No: 3943676

<b>Transaction #:</b> 4053359	
<b>Date of Transaction:</b> 08/18/2017	
CUSTOMER:	
JEANNETTE PIERCE 575 W CERRO RD SAN SIMON, AZ 85632-8126 US	

LINE #	QTY	DESCRIPTION	REMARKS	UNIT PRICE	TOTAL
1	1.00	LOCATABLE MINERALS / MINING CLAIMS- NOT NEW-UNADJUD, ONE AUTH NO. ONLY / MINING CLAIM MONEY RECEIVED CASES: AMC356638/\$775.00	MAINT 2017/5	- n/a -	775.00
<b>TOTAL:</b>					<b>\$775.00</b>

PAYMENT INFORMATION					
1	AMOUNT:	775.00	POSTMARKED:	08/15/2017	
	TYPE:	CHECK	RECEIVED:	08/17/2017	
	CHECK NO:	2063			
	NAME:	PIERCE LLC, JEANETTE 575 W CERRO RD SAN SIMON AZ 85632-8126 US			

REMARKS

This receipt was generated by the automated BLM Collections and Billing System and is a paper representation of a portion of the official electronic record contained therein.

UNITED STATES  
DEPARTMENT OF THE INTERIOR  
BUREAU OF LAND MANAGEMENT  
**MAINTENANCE FEE PAYMENT FORM FOR  
LODE CLAIMS, MILL SITES, AND TUNNEL SITES**

Amc 356638

Remitter Name: Jeannette Pierce  
Mailing Address: 575 W. Cerro Rd.  
City, State, Zip: San Simon, AZ  
85632

Check here if this is a change of address.

FOR COUNTY RECORDER'S USE

No. of claims/sites 5  
x \$155 per claim/site  
Total due BLM \$ 775.00

- The maintenance fee may be paid by cash, check, money order, Bureau of Land Management (BLM) Declining Deposit Account, or credit card (VISA, American Express, Discover, or MasterCard). Payments must be remitted to the BLM State Office where your claim or site is recorded and received on or before September 1. If the payment is mailed, the envelope must be postmarked by a bona fide delivery service on or before September 1 and received at the proper BLM State Office within 15 calendar days after the due date. Payments may also be made by telephone using a credit card. A complete listing of BLM State Offices with their addresses and phone numbers can be found at <http://www.blm.gov>.
- The maintenance fee for the following claim(s)/site(s) applies to the assessment year 2017

CLAIM/SITE NAME	BLM SERIAL NO.
Double Eagle #1	356638
Double Eagle #2	356639
Double Eagle #3	356640
Double Eagle #4	356641
West slope	356642
AC 782 ENTERED AUG 24 2016 PB	

RECEIVED  
BLM AZ STATE OFFICE  
2016 AUG 22 PM 1:57  
PHOENIX, ARIZONA

Use a separate sheet for additional claim/site names, serial numbers, and claimant names and addresses.

(Continued on page 2)

RECEIPT # 3638192



Ms. Sharon Gentner  
P.O. Box 150  
Benson, AZ 85602-0150

PHOENIX AZ 852

20 AUG 2016 PM 9 L



RECEIVED  
BLM AZ STATE OFFICE

2016 AUG 22 P 1:57

PHOENIX, ARIZONA

U.S. Dept. of the Interior  
B. L. M.  
Lands, Recreation & Planning  
One N. Central Ave.  
Phoenix, AZ 85004-2203

85004-442700



**United States Department of the Interior**  
**Bureau of Land Management**  
 DIV OF LANDS, MINRLS & ENERGY  
 ONE N CENTRAL AVE  
 PHOENIX, AZ 85004 -4427  
 Phone: 602-417-9200

Receipt

No: 3638192

<b>Transaction #:</b> 3742090		<i>AC 782</i>
<b>Date of Transaction:</b> 08/23/2016		<b>ENTERED AUG 24 2016</b>
<b>CUSTOMER:</b> <i>MS</i>		
JEANETTE PIERCE LLC 575 W CERRO RD SAN SIMON, AZ 85632-8126 US		

LINE #	QTY	DESCRIPTION	REMARKS	UNIT PRICE	TOTAL
1	1.00	LOCATABLE MINERALS / MINING CLAIMS- NOT NEW-UNADJUD, ONE AUTH NO. ONLY / MINING CLAIM MONEY RECEIVED <b>CASES: AMC356638/\$775.00</b>	MAINT FEE 2017 - 5	- n/a -	775.00
<b>TOTAL:</b>					<b>\$775.00</b>

PAYMENT INFORMATION				
1	AMOUNT:	775.00	POSTMARKED:	08/20/2016
	TYPE:	CHECK	RECEIVED:	08/22/2016
	CHECK NO:	1683		
	NAME:	JEANETTE PIERCE LLC 575 W CERRO RD SAN SIMON AZ 85632-8126 US		

REMARKS

This receipt was generated by the automated BLM Collections and Billing System and is a paper representation of a portion of the official electronic record contained therein.

UNITED STATES  
DEPARTMENT OF THE INTERIOR  
BUREAU OF LAND MANAGEMENT  
**MAINTENANCE FEE PAYMENT FORM FOR  
LODE CLAIMS, MILL SITES, AND TUNNEL SITES**

356638

Remitter Name: Sharon Gentner  
Mailing Address: Po Box 150  
City, State, Zip: Benson, AZ 85602

Check here if this is a change of address.

FOR COUNTY RECORDER'S USE

No. of claims/sites \_\_\_\_\_  
x \$155 per claim/site  
Total due BLM \$ \_\_\_\_\_

1. The maintenance fee may be paid by cash, check, money order, Bureau of Land Management (BLM) Declining Deposit Account, or credit card (VISA, American Express, Discover, or MasterCard). Payments must be remitted to the BLM State Office where your claim or site is recorded and received on or before September 1. If the payment is mailed, the envelope must be postmarked by a bona fide delivery service on or before September 1 and received at the proper BLM State Office within 15 calendar days after the due date. Payments may also be made by telephone using a credit card. A complete listing of BLM State Offices with their addresses and phone numbers can be found at <http://www.blm.gov>.

2. The maintenance fee for the following claim(s)/site(s) applies to the assessment year 2016.

CLAIM/SITE NAME	BLM SERIAL NO.
Double Eagle #1	356638
Double Eagle #2	356639
Double Eagle #3	356640
Double Eagle #4	356641
West Slope	356642

PHOENIX, ARIZONA  
2015 AUG 17 P 2:46

Use a separate sheet for additional claim/site names, serial numbers, and claimant names and addresses.

(Continued on page 2)

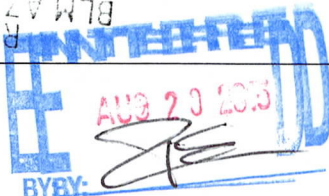

RECEIPT # 3370172

## INSTRUCTIONS

1. This is an optional form that may be used to satisfy the requirements for the Bureau of Land Management (BLM) under the provisions of 43 U.S.C. §1744 and 30 U.S.C. §28f and the regulations thereunder (43 CFR part 3834). Since local and State laws may vary, you should contact your local and State agencies where the claims are located to ensure all applicable laws and requirements are satisfied.
2. This form should be used to pay the maintenance fee for lode mining claims, mill sites, and tunnel sites only. To pay the maintenance fee for placer mining claims, use Form 3830-5a.
3. Complete the section for the number of claims and the amount being remitted to the BLM.
4. Enter the year in paragraph 2 for the applicable assessment year.
5. List all mining claim or site names and the BLM serial number associated to the claim or site, if the BLM has notified you what the serial number is. Every attempt should be made to include the current BLM serial number for each claim or site listed.
6. The name and current mailing addresses of the person paying the maintenance fee(s) should be listed at the top of the form. If this is a change of address for a claimant, that should also be noted.
7. If needed, an additional sheet can be used to continue listing claim and site names and BLM serial numbers, or the name and current mailing address of additional claimants.
8. If paying by credit card, you must complete the following credit card information on page 3: (a) exact name on the face of the credit card; (b) amount paid; (c) type of card; (d) credit card number; (e) expiration date of the card; and (f) telephone number. You must also sign on page 3 to show authorization to charge the credit card.

## NOTICES

**THE PRIVACY ACT** and 43 CFR 2.48(d) require that you be furnished with the following information in connection with the information requested by this form.

**AUTHORITY:** 30 U.S.C. 28f and 43 CFR part 3834 permit collection of the information requested by this form.

**PRINCIPAL PURPOSE:** The BLM will use the information you provide to record the annual maintenance fee payment for the claims and sites listed and to verify that payment has been made in accordance with 30 U.S.C. 28f and 43 CFR part 3834.

**ROUTINE USES:** The BLM will only disclose this information in accordance with the provisions at 43 CFR 2.56(b) and (c).

**EFFECT OF NOT PROVIDING INFORMATION:** Disclosure of the requested information is required by 30 U.S.C. 28f and 43 CFR part 3834 for claimants paying the annual maintenance fee. The use of this specific form when paying the maintenance fee is optional. However, when paying the maintenance fee, it is the requested information on this form that is required to be submitted along with the fee. Failure to submit all the required information will delay the BLM's processing of the information and may preclude the BLM's acceptance of the maintenance fee payment, which may result in forfeiture of the mining claim(s) or site(s) by the claimant.



Sharon Gentner  
P.O. Box 150  
Benson, AZ 85602

PHOENIX AZ 852

13 AUG 2015 PM 4 L



U.S. Dept of the Interior  
B L M  
Lands & Rec. & Planning  
One N. Central Ave.  
Phoenix, AZ 85004-2203

PHOENIX, ARIZONA

2015 AUG 17 P 2:46

RECEIVED  
BLM AZ STATE OFFICE

95004441499



**United States Department of the Interior**  
**Bureau of Land Management**  
LANDS/RECREATION & PLANNING  
ONE N CENTRAL AVE  
PHOENIX, AZ 85004 -2203  
Phone: 602-417-9200

Receipt

No:

3370172

<b>Transaction #:</b> 3468328	
<b>Date of Transaction:</b> 08/18/2015	
CUSTOMER:	
	SHARON L GENTNER PO BOX 150 BENSON,AZ 85602-0150 US

LINE #	QTY	DESCRIPTION	REMARKS	UNIT PRICE	TOTAL
1	1.00	LOCATABLE MINERALS / MINING CLAIMS- NOT NEW-UNADJUD,ONE AUTH NO. ONLY / MINING CLAIM MONEY RECEIVED CASES: AMC356638/\$775.00	MAINT FEE PYMNT (5) 2016	- n/a -	775.00
<b>TOTAL:</b>					<b>\$775.00</b>

PAYMENT INFORMATION					
1	AMOUNT:	775.00	POSTMARKED:	08/13/2015	
	TYPE:	CHECK	RECEIVED:	08/17/2015	
	CHECK NO:	1820			
	NAME:	JEANETTE PIERCE LLC 575 W CERRO RD SAN SIMON AZ 85632 US			

REMARKS

This receipt was generated by the automated BLM Collections and Billing System and is a paper representation of a portion of the official electronic record contained therein.



**MAINTENANCE FEE PAYMENT**

Claimant Name: Sharon Gentner  
 Address: PO Box 150  
 City: Benson State: AZ Zip: 85602  
 Telephone: 520-586-3034  
 E-mail address: sgentner@powerc.net  
 Signature: Sharon Gentner

RECEIVED  
 BLM AZ STATE OFFICE  
 PHOENIX, ARIZONA  
 2111 AUG 14 P 2:31  
 BLM  
 Date  
 Stamp

Check here if this is a change of address.

LINE NO.	AMC NUMBER	CLAIM/SITE NAME	COUNTY RECORDER DATA (If available)	TWP	RNG	SEC
1	356638	Double Eagle #1	FEE# 021033323	13S	26E	33
2	356639	Double Eagle #2	FEE# 021033324	13S	26E	33
3	356640	Double Eagle #3	FEE# 021033325	13S	26E	33
4	356641	Double Eagle #4	FEE# 021033326	13S	26E	33
5	356642	West Slope	FEE# 021033327	13S	26E	33
6						
7						
8						
9						
10						

775

List additional claims on Form MCF114.

Bureau of Land Management  
 Arizona State Office  
[www.az.blm.gov](http://www.az.blm.gov)

No. of Claims: 5 x 155 = \$775.00  
 Check No: 53601 Init. ASG  
 Receipt No.: 3102222  
 For BLM Use Only

Form: MCF112  
 Revised July 2005

This form is available from the Arizona Department of Mines and Mineral Resources and may be reproduced.

ENTERED  
 AUG 18 2014  
 BY: RDM



**Sharon Gentner**  
 PO Box 150  
 Benson, AZ 85602-0150

RECEIVED  
 BLM AZ STATE OFFICE

2014 AUG 14 P 2:31

PHOENIX, ARIZONA

US Dept of Interior  
 BLM Lands/Recreation & Planning  
 One N. Central Ave.  
 Phoenix, AZ 85004



85004\$4427



**United States Department of the Interior**  
**Bureau of Land Management**  
 LANDS/RECREATION & PLANNING  
 ONE N CENTRAL AVE  
 PHOENIX, AZ 85004 -2203  
 Phone: 602-417-9200



Receipt

No: 3102222

<b>Transaction #:</b> 3193785	
<b>Date of Transaction:</b> 08/15/2014	
CUSTOMER:	
SHARON L GENTNER PO BOX 150 BENSON,AZ 85602-0150 US	

LINE #	QTY	DESCRIPTION	REMARKS	UNIT PRICE	TOTAL
1	1.00	LOCATABLE MINERALS / MINING CLAIMS- NOT NEW-UNADJUD,ONE AUTH NO. ONLY / MINING CLAIM MONEY RECEIVED CASES: AMC356638/\$775.00	MAINT FEE PYMNT (5) 2015	- n/a -	775.00
<b>TOTAL:</b>					<b>\$775.00</b>

PAYMENT INFORMATION					
1	AMOUNT:	775.00	POSTMARKED:	08/13/2014	
	TYPE:	CHECK	RECEIVED:	08/14/2014	
	CHECK NO:	5361			
	NAME:	GENTNER, SHARON L PO BOX 150 BENSON AZ 85602-0150 US			

REMARKS

This receipt was generated by the automated BLM Collections and Billing System and is a paper representation of a portion of the official electronic record contained therein.

**MAINTENANCE FEE PAYMENT**

Claimant Name: Larry Gentner  
 Address: P.O. Box 150  
 City: Benson State: AZ Zip: 85602  
 Telephone: 520-586-3034  
 E-mail address: sgentner@powerc.net  
 Signature: [Handwritten Signature]

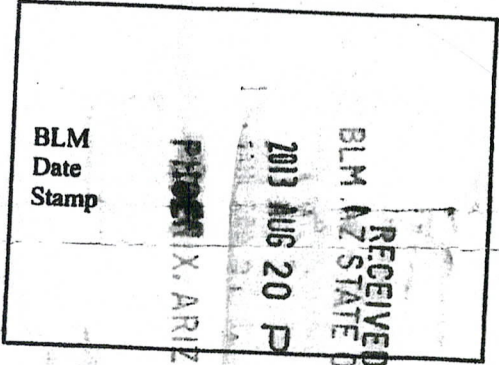

Check here if this is a change of address.

LINE NO.	AMC NUMBER	CLAIM/SITE NAME	COUNTY RECORDER DATA (If available)	TWP	RNG	SEC
1	356638	Double Eagle #1	FEFH021033323	13S	26E	33
2	356639	Double Eagle #2	FEFH021033324	13S	26E	33
3	356640	Double Eagle #3	FEFH021033325	13S	26E	33
4	356641	Double Eagle #4	FEFH021033326	13S	26E	33
5	356642	West Slope	FEFH021033327	13S	26E	33
6						
7						
8						
9						
10						

List additional claims on Form MCF114.

Bureau of Land Management  
 Arizona State Office  
 www.blm.gov/az/

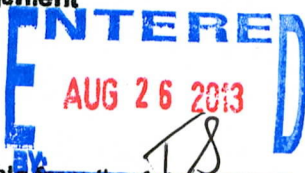

No. of Claims: 5 x \$140 = \$700  
 Check No: 5191 Init. [Handwritten]  
 Receipt No.: 2860467  
 For BLM Use Only

**United States Department of the Interior**  
**Bureau of Land Management**  
 LANDS/RECREATION & PLANNING  
 ONE N CENTRAL AVE  
 PHOENIX, AZ 85004 -2203  
 Phone: 602-417-9200

Receipt

No: 2860467

<b>Transaction #:</b> 2946327	
<b>Date of Transaction:</b> 08/20/2013	
<b>CUSTOMER:</b>	
LARRY GENTNER PO BOX 150 BENSON, AZ 85602-0150 US	

LINE #	QTY	DESCRIPTION	REMARKS	UNIT PRICE	TOTAL
1	1.00	LOCATABLE MINERALS / MINING CLAIMS-NOT NEW-UNADJUD, ONE AUTH NO. ONLY / MINING CLAIM MONEY RECEIVED CASES: AMC356638/\$700.00	MAINT 2014/5	- n/a -	700.00
<b>TOTAL:</b>					<b>\$700.00</b>

PAYMENT INFORMATION					
1	AMOUNT:	700.00	POSTMARKED:	08/19/2013	
	TYPE:	CHECK	RECEIVED:	08/20/2013	
	CHECK NO:	5191			
	NAME:	GENTNER, SHARON L PO BOX 150 BENSON AZ 85602-0150 US			

REMARKS

This receipt was generated by the automated BLM Collections and Billing System and is a paper representation of a portion of the official electronic record contained therein.

AMC 356638

**MAINTENANCE FEE PAYMENT**

Claimant Name: Larry Gentner  
 Address: Po Box 150  
 City: Benson State: AZ Zip: 85602  
 Telephone: 520-586-3034  
 E-mail address: sgentner@power.net  
 Signature: [Handwritten Signature]

RECEIVED  
 BLM AZ STATE OFFICE  
 2012 AUG 16 AM 11:14  
 PHOENIX, ARIZONA  
 BLM  
 Date  
 Stamp

Check here if this is a change of address.

LINE NO.	AMC NUMBER	CLAIM/SITE NAME	COUNTY RECORDER DATA (If available)	TWP	RNG	SEC
1	356638	Double Eagle #1	FE#021033323	13S	26E	33
2	356639	Double Eagle #2	FE#021033324	13S	26E	33
3	356640	Double Eagle #3	FE#021033325	13S	26E	33
4	356641	Double Eagle #4	FE#021033326	13S	26E	33
5	356642	West Slope	FE#021033327	13S	26E	33
6						
7						
8						
9						
10						

List additional claims on Form MCF114.

Bureau of Land Management  
 Arizona State Office  
 www.blm.gov/az

No. of Claims: 5 x \$140 = \$700.00  
 Check No: 4996 Init. AA  
 Receipt No.: 2633010  
 For BLM Use Only

Form: MCF112  
 Revised July 2009

This form is available from the Arizona Department of Mines and Mineral Resources and may be reproduced.

ENTERED IN COMPUTER

82 8-27-12



Larry Gentner  
 PO Box 150  
 Benson, AZ 85602

TUCSON AZ 856

14 AUG 2012 PM 3 4

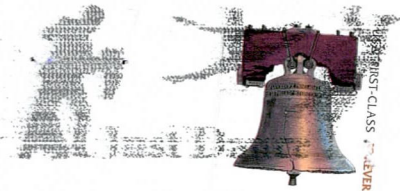

POSTNET-CLASS 7 LEVER

RECEIVED  
 BLM AZ STATE OFFICE

2012 AUG 15 A 10:59

U.S. Dept of Interior  
 PHOENIX, ARIZONA

BLM  
 Lands/Recr. & Planning  
 One N. Central Ave.

Phoenix, AZ 85004-2203

85004+4427





Larry Gentner  
PO Box 150  
Benson, AZ 85602

TUCSON AZ 856

14 AUG 2012 PM 3:4

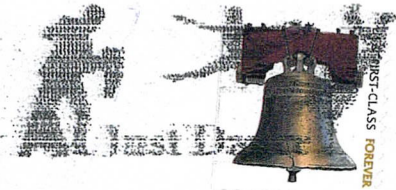

RECEIVED  
BLM AZ STATE OFFICE

2012 AUG 15 A 10:59  
PHOENIX, ARIZONA

*U.S. Dept of Interior*  
*BLM*  
*Lands/Rec. & Planning*  
*One N. Central Ave.*  
*Phoenix, AZ 85004-2203*

85004+4427





**United States Department of the Interior**  
**Bureau of Land Management**  
 LANDS/RECREATION & PLANNING  
 ONE N CENTRAL AVE  
 PHOENIX, AZ 85004 -2203  
 Phone: 602-417-9200

Receipt

No: 2633010

<b>Transaction #:</b> 2713544	
<b>Date of Transaction:</b> 08/17/2012	
<b>CUSTOMER:</b>	
LARRY GENTNER PO BOX 150 BENSON,AZ 85602-0150 US	

LINE #	QTY	DESCRIPTION	REMARKS	UNIT PRICE	TOTAL
1	1.00	LOCATABLE MINERALS / MINING CLAIMS-NOT NEW-UNADJUD,ONE AUTH NO. ONLY / MINING CLAIM MONEY RECEIVED <b>CASES:</b> AMC356638/\$700.00	MAINT FEE PYMNT (5) 2013	- n/a -	700.00
<b>TOTAL:</b>					<b>\$700.00</b>

PAYMENT INFORMATION			
1	AMOUNT:	700.00	POSTMARKED: N/A
	TYPE:	CHECK	RECEIVED: 08/16/2012
	CHECK NO:	4996	
	NAME:	GENTNER, LARRY PO BOX 150 BENSON AZ 85602-0150 US	

REMARKS

This receipt was generated by the automated BLM Collections and Billing System and is a paper representation of a portion of the official electronic record contained therein.

Amc 356638

**MAINTENANCE FEE PAYMENT**

Claimant Name: Larry Gentner  
Address: PO Box 150  
City: Benson State: AZ Zip: 85602  
Telephone: 520-586-3034  
E-mail address: sgentner@powerc.net  
Signature: Larry Gentner

Check here if this is a change of address.

RECEIVED  
BLM AZ STATE OFFICE  
2011 AUG 15 A 7:40  
PHOENIX, ARIZONA  
BLM  
Date  
Stamp

LINE NO.	AMC NUMBER	CLAIM/SITE NAME	COUNTY RECORDER DATA (If available)	TWP	RNG	SEC
1	356638	Double Eagle #1	FECA 021033323	13S	26E	33
2	356639	Double Eagle #2	FECA 021033324	13S	26E	33
3	356640	Double Eagle #3	FECA 021033325	13S	26E	33
4	356641	Double Eagle #4	FECA 021033326	13S	26E	33
5	356642	West Slope	FECA 021033327	13S	26E	33
6						
7						
8						
9						
10						

List additional claims on Form MCF114.

Bureau of Land Management  
Arizona State Office  
[www.blm.gov/az/](http://www.blm.gov/az/)

No. of Claims: 5 x \$140 = 700.00  
Check No: 174 Init. ESG  
Receipt No.: 2404643  
For BLM Use Only

This form is available from the Arizona Department of Mines and Mineral Resources and may be reproduced.

Form: MCF112  
Revised July 2009

AUG 23 2011 Cm

Ms. Sharon Gentner  
P.O. Box 150  
Benson, AZ 85602-0150



RECEIVED  
FILM AZ STATE OFFICE

2011 AUG 12 P 2:35

PHOENIX, ARIZONA

TUCSON AZ 857

12 AUG 2011 PM 3 1



US Dept of Interior  
B.L.M.  
One N. Central Ave.  
Phoenix, AZ 85004-2207

85004-2207



Ms. Sharon Gentner  
P.O. Box 150  
Benson, AZ 85602-0150

RECEIVED  
FILM AZ STATE OFFICE  
2011 AUG 12 P 2:35  
PHOENIX, ARIZONA

TUCSON AZ 857

11 AUG 2011 PM 5 1



US Dept of Interior  
B.L.M.  
One N. Central Ave.  
Phoenix, AZ 85004-2203

85004+4427



**United States Department of the Interior**  
**Bureau of Land Management**  
 LANDS/RECREATION & PLANNING  
 ONE N CENTRAL AVE  
 PHOENIX, AZ 85004 -2203  
 Phone: 602-417-9200

Receipt

No: 2404643

<b>Transaction #:</b> 2479888	
<b>Date of Transaction:</b> 08/15/2011	
CUSTOMER:	
LARRY GENTNER PO BOX 150 BENSON, AZ 85602-0150 US	

LINE #	QTY	DESCRIPTION	REMARKS	UNIT PRICE	TOTAL
1	1.00	LOCATABLE MINERALS / MINING CLAIMS- NOT NEW-UNADJUD, ONE AUTH NO. ONLY / MINING CLAIM MONEY RECEIVED CASES: AMC356638/\$700.00	2012 MAINT (5)	- n/a -	700.00
<b>TOTAL:</b>					<b>\$700.00</b>

PAYMENT INFORMATION			
1	AMOUNT:	700.00	POSTMARKED: 08/11/2011
	TYPE:	CHECK	RECEIVED: 08/15/2011
	CHECK NO:	1741	
	NAME:	GENTNER, SHARON L PO BOX 150 BENSON AZ 85602-0150 US	

REMARKS

This receipt was generated by the automated BLM Collections and Billing System and is a paper representation of a portion of the official electronic record contained therein.

AMC 3566 38

\$ 140.00  
~~100.00~~

### MAINTENANCE FEE PAYMENT Sept. 01, 2010

~~\$100.00~~ MAINTENANCE FEE PAYMENT DUE ON OR BEFORE \_\_\_\_\_  
IN LIEU OF ASSESSMENT WORK FOR THE UPCOMING ASSESSMENT  
YEAR BEGINNING SEPTEMBER 1 OF THE YEAR NOTED ABOVE.

BUREAU OF LAND MANAGEMENT  
ARIZONA STATE OFFICE  
222 NORTH CENTRAL AVENUE  
PHOENIX, AZ 85004-2003

Rec 2192315  
COUNT: 5 \$ 700.00 INT: 00  
FOR OFFICIAL USE ONLY

THE CLAIMS ARE SITUATED IN Cochise COUNTY, ARIZONA.

BLM SERIAL NUMBERS \_\_\_\_\_ NAMES OF CLAIMS OR SITES \_\_\_\_\_  
A MC \_\_\_\_\_ THRU A MC \_\_\_\_\_  
COUNTY BOOK/DOCKET \_\_\_\_\_, PAGE(S) OR FEE NO(S) \_\_\_\_\_  
A MC \_\_\_\_\_ THRU A MC \_\_\_\_\_  
COUNTY BOOK/DOCKET \_\_\_\_\_, PAGE(S) OR FEE NO(S) \_\_\_\_\_

(OR) IF NOT CONSECUTIVE NUMBERS LIST SEPARATELY BELOW:

BLM SERIAL NUMBERS	NAME OF CLAIMS/SITES	COUNTY BOOK/DOCKET & PAGE OR FEE NUMBER
A MC <u>356638</u>	<u>Double Eagle #1</u>	<u>FEE# 021033323</u>
A MC <u>356639</u>	<u>Double Eagle #2</u>	<u>FEE# 021033324</u>
A MC <u>356640</u>	<u>Double Eagle #3</u>	<u>FEE# 021033325</u>
A MC <u>356641</u>	<u>Double Eagle #4</u>	<u>FEE# 021033326</u>
A MC <u>356642</u>	<u>West Slope</u>	<u>FEE# 021033327</u>
A MC _____	_____	_____
A MC _____	_____	_____
A MC _____	_____	_____
A MC _____	_____	_____
A MC _____	_____	_____
A MC _____	_____	_____
A MC _____	_____	_____

ENTERED INTO COMPUTER

AUG 24 2010

RECEIVED  
BLM AZ STATE OFFICE  
2010 AUG 16 P 3:46  
PHOENIX, ARIZONA

CLAIMANT'S NAME: Larry G Gentner  
ADDRESS: Po Box 150 CITY: Benson STATE: AZ

CHECK HERE IF THIS IS...

CLAIMANT'S NAME: Larry Gentner  
ADDRESS: Po Box 150 CITY: Benson STATE: AZ  
 CHECK HERE IF THIS PHONE: (520) 586-3034 ZIP: 85602 IS  
CHANGE OF ADDRESS

CLAIMANT'S NAME: Estate of Edward Barnes, Opal Barnes Pers. Representative  
ADDRESS: 1353 W Barnes CITY: San Simon STATE: AZ  
 CHECK HERE IF THIS PHONE: (520) 845-2346 ZIP: 85632 IS  
CHANGE OF ADDRESS

CLAIMANT'S NAME: Larry Gentner  
ADDRESS: 12157 N. Ottawa Dr CITY: Casa Grande STATE: AZ  
 CHECK HERE IF THIS PHONE: (520) 836-9920 ZIP: 85222 IS  
CHANGE OF ADDRESS

CLAIMANT'S NAME: \_\_\_\_\_  
ADDRESS: \_\_\_\_\_ CITY: \_\_\_\_\_ STATE: \_\_\_\_\_  
 CHECK HERE IF THIS PHONE: ( ) ZIP: \_\_\_\_\_ IS  
CHANGE OF ADDRESS

CLAIMANT'S NAME: \_\_\_\_\_  
ADDRESS: \_\_\_\_\_ CITY: \_\_\_\_\_ STATE: \_\_\_\_\_  
 CHECK HERE IF THIS PHONE: ( ) ZIP: \_\_\_\_\_ IS  
CHANGE OF ADDRESS

CLAIMANT'S NAME: \_\_\_\_\_  
ADDRESS: \_\_\_\_\_ CITY: \_\_\_\_\_ STATE: \_\_\_\_\_  
 CHECK HERE IF THIS PHONE: ( ) ZIP: \_\_\_\_\_ IS  
CHANGE OF ADDRESS

CLAIMANT'S NAME: \_\_\_\_\_  
ADDRESS: \_\_\_\_\_ CITY: \_\_\_\_\_ STATE: \_\_\_\_\_  
 CHECK HERE IF THIS PHONE: ( ) ZIP: \_\_\_\_\_ IS  
CHANGE OF ADDRESS

CLAIMANT'S NAME: \_\_\_\_\_  
ADDRESS: \_\_\_\_\_ CITY: \_\_\_\_\_ STATE: \_\_\_\_\_  
 CHECK HERE IF THIS PHONE: ( ) ZIP: \_\_\_\_\_ IS  
CHANGE OF ADDRESS

RECEIVED  
BLM AZ STATE OFFICE  
2010 AUG 16 P 3:46  
PHOENIX, ARIZONA

**United States Department of the Interior**  
**Bureau of Land Management**  
 LANDS/RECREATION & PLANNING  
 ONE N CENTRAL AVE  
 PHOENIX, AZ 85004 -2203  
 Phone:

Receipt

No: 2192315

ENTERED INTO COMPUTER

<b>Transaction #:</b> 2262076	
<b>Date of Transaction:</b> 08/16/2010	
<b>CUSTOMER:</b>	LARRY GENTNER PO BOX 150 BENSON, AZ 85602-0150 US
AUG 24 2010	

LINE #	QTY	DESCRIPTION	REMARKS	UNIT PRICE	TOTAL
1	1.00	LOCATABLE MINERALS / MINING CLAIMS- NOT NEW-UNADJUD, ONE AUTH NO. ONLY / MINING CLAIM MONEY RECEIVED <b>CASES: AMC356638/\$700.00</b>	2011 MAINT (5)	- n/a -	700.00
<b>TOTAL:</b>					<b>\$700.00</b>

PAYMENT INFORMATION			
1	<b>AMOUNT:</b>	700.00	<b>POSTMARKED:</b> N/A
	<b>TYPE:</b>	CHECK	<b>RECEIVED:</b> 08/16/2010
	<b>CHECK NO:</b>	1581	
	<b>NAME:</b>	GENTNER, LARRY PO BOX 150 BENSON AZ 85602-0150 US	

REMARKS

This receipt was generated by the automated BLM Collections and Billing System and is a paper representation of a portion of the official electronic record contained therein.



AMC 356638

OF ASSESSMENT WORK FOR THE UPCOMING ASSESSMENT YEAR BEGINNING SEPTEMBER 1 OF THE YEAR NOTED ABOVE.

BUREAU OF LAND MANAGEMENT ARIZONA STATE OFFICE 222 NORTH CENTRAL AVENUE PHOENIX, AZ 85004-2003

1987559
COUNT: 5 \$ 700 INT: \$128
FOR OFFICIAL USE ONLY

THE CLAIMS ARE SITUATED IN Cochise COUNTY, ARIZONA.

BLM SERIAL NUMBERS NAMES OF CLAIMS OR SITES

A MC \_\_\_\_\_ THRU A MC \_\_\_\_\_
COUNTY BOOK/DOCKET \_\_\_\_\_, PAGE(S) OR FEE NO(S) \_\_\_\_\_

A MC \_\_\_\_\_ THRU A MC \_\_\_\_\_
COUNTY BOOK/DOCKET \_\_\_\_\_, PAGE(S) OR FEE NO(S) \_\_\_\_\_

(OR) IF NOT CONSECUTIVE NUMBERS LIST SEPARATELY BELOW:

Table with 3 columns: BLM SERIAL NUMBERS, NAME OF CLAIMS/SITES, COUNTY BOOK/DOCKET & PAGE OR FEE NUMBER. Includes entries for Double Eagle #1-4 and West Slope.



CLAIMANT'S NAME: Larry G. Gentner
ADDRESS: P.O. Box 150 CITY: Benson STATE: AZ

CHECK HERE IF THIS IS A CHANGE OF ADDRESS PHONE: 520 586-3034 ZIP: 85602

SIGNATURE: Larry G. Gentner
TO RECORD WITH THE COUNTY, ONE CLAIMANT OR THE AGENT MUST SIGN.

LIST ALL ADDITIONAL OWNERS ON REVERSE SIDE OF THIS FORM

FOR OFFICIAL USE ONLY
ENTERED INTO COMPUTER: DATE INITIALS VERIFIED

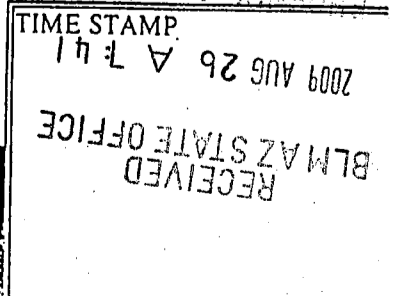

43 CFR 3833.0-5(e) (August 30, 1994) REQUIRES THAT THE NAMES OF ALL OF THE OWNERS AND THEIR CURRENT ADDRESSES SHALL BE IDENTIFIED ON ALL INSTRUMENTS REQUIRED TO BE RECORDED OR FILED BY THE REGULATIONS, 43 CFR SUBPART 3833.

CLAIMANT'S NAME: Larry Gentner  
ADDRESS: PO BOX 150 CITY: Benson STATE: AZ  
 CHECK HERE IF THIS PHONE: (520) 586-3034 ZIP: 85602 IS  
CHANGE OF ADDRESS

CLAIMANT'S NAME: Estate of Edward Barnes, Opal Barnes Personal Representative  
ADDRESS: 1353 W. Barnes Rd. CITY: San Simon STATE: AZ  
 CHECK HERE IF THIS PHONE: (520) 845-2346 ZIP: 85632 IS  
CHANGE OF ADDRESS

CLAIMANT'S NAME: Harry Gentner  
ADDRESS: 12157 N. Ottawa Dr. CITY: Casa Grande STATE: AZ  
 CHECK HERE IF THIS PHONE: (520) 836-4920 ZIP: 85222 IS  
CHANGE OF ADDRESS

CLAIMANT'S NAME: \_\_\_\_\_  
ADDRESS: \_\_\_\_\_ CITY: \_\_\_\_\_ STATE: \_\_\_\_\_  
 CHECK HERE IF THIS PHONE: ( ) ZIP: \_\_\_\_\_ IS  
CHANGE OF ADDRESS

CLAIMANT'S NAME: \_\_\_\_\_  
ADDRESS: \_\_\_\_\_ CITY: \_\_\_\_\_ STATE: \_\_\_\_\_  
 CHECK HERE IF THIS PHONE: ( ) ZIP: \_\_\_\_\_ IS  
CHANGE OF ADDRESS

CLAIMANT'S NAME: \_\_\_\_\_  
ADDRESS: \_\_\_\_\_ CITY: \_\_\_\_\_ STATE: \_\_\_\_\_  
 CHECK HERE IF THIS PHONE: ( ) ZIP: \_\_\_\_\_ IS  
CHANGE OF ADDRESS

CLAIMANT'S NAME: \_\_\_\_\_  
ADDRESS: \_\_\_\_\_ CITY: \_\_\_\_\_ STATE: \_\_\_\_\_  
 CHECK HERE IF THIS PHONE: ( ) ZIP: \_\_\_\_\_ IS  
CHANGE OF ADDRESS



United States Department of the Interior  
 Bureau of Land Management  
 BUSINESS & SUPPORT SVCS DIV  
 ONE N CENTRAL AVE SUITE 800  
 PHOENIX, AZ 85004 -4427  
 Phone: (602) 417-9200

Receipt

No:

1987559

<b>Transaction #:</b> 2051735	
<b>Date of Transaction:</b> 08/26/2009	
<b>CUSTOMER:</b>	SHARON L GENTNER PO BOX 150 BENSON,AZ 85602-0150 US

LINE #	QTY	DESCRIPTION	REMARKS	UNIT PRICE	TOTAL
1	1.00	LOCATABLE MINERALS / MINING CLAIMS-NOT NEW-UNADJUD,ONE AUTH NO. ONLY / MINING CLAIM MONEY RECEIVED CASES: AMC356638/\$700.00	MAINT 2010	- n/a -	700.00
<b>TOTAL:</b>					<b>\$700.00</b>

PAYMENT INFORMATION					
1	AMOUNT:	700.00	POSTMARKED:	N/A	
	TYPE:	CHECK	RECEIVED:	08/26/2009	
	CHECK NO:	4829			
	NAME:	GENTNER, SHARON PO BOX 150 BENSON AZ 85602-0150 US			

REMARKS

This receipt was generated by the automated BLM Collections and Billing System and is a paper representation of a portion of the official electronic record contained therein.

AMC 356638

125<sup>00</sup>

MAINTENANCE FEE PAYMENT Sept. 01, 2008

~~\$100.00~~ MAINTENANCE FEE PAYMENT DUE ON OR BEFORE \_\_\_\_\_  
IN LIEU OF ASSESSMENT WORK FOR THE UPCOMING ASSESSMENT  
YEAR BEGINNING SEPTEMBER 1 OF THE YEAR NOTED ABOVE.

BUREAU OF LAND MANAGEMENT  
ARIZONA STATE OFFICE  
222 NORTH CENTRAL AVENUE  
PHOENIX, AZ 85004-2003

#176289  
COUNT: 5 \$ 625 INT: TMC  
FOR OFFICIAL USE ONLY

THE CLAIMS ARE SITUATED IN Cochise COUNTY, ARIZONA.

BLM SERIAL NUMBERS NAMES OF CLAIMS OR SITES  
A MC \_\_\_\_\_ THRU A MC \_\_\_\_\_  
COUNTY BOOK/DOCKET \_\_\_\_\_, PAGE(S) OR FEE NO(S) \_\_\_\_\_  
A MC \_\_\_\_\_ THRU A MC \_\_\_\_\_  
COUNTY BOOK/DOCKET \_\_\_\_\_, PAGE(S) OR FEE NO(S) \_\_\_\_\_

(OR) IF NOT CONSECUTIVE NUMBERS LIST SEPARATELY BELOW:

BLM SERIAL NUMBERS	NAME OF CLAIMS/SITES	COUNTY BOOK/DOCKET & PAGE OR FEE NUMBER
A MC <u>356638</u>	<u>Double Eagle #1</u>	<u>Fee # 021033323</u>
A MC <u>356639</u>	<u>Double Eagle #2</u>	<u>Fee # 021033324</u>
A MC <u>356640</u>	<u>Double Eagle #3</u>	<u>Fee # 021033325</u>
A MC <u>356641</u>	<u>Double Eagle #4</u>	<u>Fee # 021033326</u>
A MC <u>356642</u>	<u>West Slope</u>	<u>Fee # 021033327</u>
A MC _____	_____	_____
A MC _____	_____	_____
A MC _____	_____	_____
A MC _____	_____	_____
A MC _____	_____	_____
A MC _____	_____	_____
A MC _____	_____	_____

CLAIMANT'S NAME: Larry G. Gentner  
ADDRESS: PO Box 150 CITY: Benson STATE: AZ

CHECK HERE IF THIS IS A PHONE: 520 581-2171

ENTERED IN COMPUTER  
RS 9/5/08

CLAIMANT'S NAME: Larry Gentner  
ADDRESS: PO Box 150 CITY: Benson STATE: AZ  
 CHECK HERE IF THIS PHONE: (520) 586-3034 ZIP: 85602 IS  
CHANGE OF ADDRESS

CLAIMANT'S NAME: Ed Barnes  
ADDRESS: 1353 W. Barnes Rd. CITY: San Simon STATE: AZ  
 CHECK HERE IF THIS PHONE: (520) 815-2346 ZIP: 85632 IS  
CHANGE OF ADDRESS

CLAIMANT'S NAME: Larry Gentner  
ADDRESS: 12157 N. Ottawa CITY: Casa Grande STATE: AZ  
 CHECK HERE IF THIS PHONE: (520) 836-4920 ZIP: 85222 IS  
CHANGE OF ADDRESS

CLAIMANT'S NAME: \_\_\_\_\_  
ADDRESS: \_\_\_\_\_ CITY: \_\_\_\_\_ STATE: \_\_\_\_\_  
 CHECK HERE IF THIS PHONE: ( ) ZIP: \_\_\_\_\_ IS  
CHANGE OF ADDRESS

CLAIMANT'S NAME: \_\_\_\_\_  
ADDRESS: \_\_\_\_\_ CITY: \_\_\_\_\_ STATE: \_\_\_\_\_  
 CHECK HERE IF THIS PHONE: ( ) ZIP: \_\_\_\_\_ IS  
CHANGE OF ADDRESS

CLAIMANT'S NAME: \_\_\_\_\_  
ADDRESS: \_\_\_\_\_ CITY: \_\_\_\_\_ STATE: \_\_\_\_\_  
 CHECK HERE IF THIS PHONE: ( ) ZIP: \_\_\_\_\_ IS  
CHANGE OF ADDRESS

CLAIMANT'S NAME: \_\_\_\_\_  
ADDRESS: \_\_\_\_\_ CITY: \_\_\_\_\_ STATE: \_\_\_\_\_  
 CHECK HERE IF THIS PHONE: ( ) ZIP: \_\_\_\_\_ IS  
CHANGE OF ADDRESS

CLAIMANT'S NAME: \_\_\_\_\_  
ADDRESS: \_\_\_\_\_ CITY: \_\_\_\_\_ STATE: \_\_\_\_\_  
 CHECK HERE IF THIS PHONE: ( ) ZIP: \_\_\_\_\_ IS  
CHANGE OF ADDRESS

2008 AUG 19 A 7:16  
RECEIVED  
B.L.M. AZ STATE OFFICE  
PHOENIX, ARIZONA

United States Department of the Interior

Bureau of Land Management  
 BUSINESS & SUPPORT SVCS DIV  
 ONE N CENTRAL AVE SUITE 800  
 PHOENIX, AZ 85004 -4427  
 Phone: (602) 417-9200

Receipt

No:

1762819

<b>Transaction #:</b> 1820391	
<b>Date of Transaction:</b> 08/15/2008	
<b>CUSTOMER:</b>	LARRY G GENTNER BOX 150 BENSON, AZ 85602

LINE #	QTY	DESCRIPTION	REMARKS	UNIT PRICE	TOTAL
1	1.00	LOCATABLE MINERALS / MINING CLAIMS-NOT NEW-UNADJUD, ONE AUTH NO. ONLY / MINING CLAIM MONEY RECEIVED (455) CASES: AMC356638/\$625.00	MAINT 2009/5	- n/a -	625.00
<b>TOTAL:</b>					<b>\$625.00</b>

PAYMENT INFORMATION					
1	AMOUNT:	\$625.00	POSTMARKED:	8/13/08 0:00	
	TYPE:	CHECK	RECEIVED:	08/15/2008	
	CHECK NO:	4772			
	NAME:	GENTNER, SHARON L BOX 150 BENSON AZ 85602			

REMARKS

This receipt was generated by the automated BLM Collections and Billing System and is a paper representation of a portion of the official electronic record contained therein.

A11 C 356638

125<sup>00</sup>

MAINTENANCE FEE PAYMENT Sept. 01, 2007

~~\$100.00~~ MAINTENANCE FEE PAYMENT DUE ON OR BEFORE \_\_\_\_\_  
IN LIEU OF ASSESSMENT WORK FOR THE UPCOMING ASSESSMENT  
YEAR BEGINNING SEPTEMBER 1 OF THE YEAR NOTED ABOVE.

BUREAU OF LAND MANAGEMENT  
ARIZONA STATE OFFICE  
222 NORTH CENTRAL AVENUE  
PHOENIX, AZ 85004-2003

COUNT: 5 \$625 INT: 8B8  
FOR OFFICIAL USE ONLY

THE CLAIMS ARE SITUATED IN Cochise COUNTY, ARIZONA.

BLM SERIAL NUMBERS

NAMES OF CLAIMS OR SITES

A MC \_\_\_\_\_ THRU A MC \_\_\_\_\_  
COUNTY BOOK/DOCKET \_\_\_\_\_, PAGE(S) OR FEE NO(S) \_\_\_\_\_

A MC \_\_\_\_\_ THRU A MC \_\_\_\_\_  
COUNTY BOOK/DOCKET \_\_\_\_\_, PAGE(S) OR FEE NO(S) \_\_\_\_\_

(OR) IF NOT CONSECUTIVE NUMBERS LIST SEPARATELY BELOW:

BLM SERIAL NUMBERS	NAME OF CLAIMS/SITES	COUNTY BOOK/DOCKET & PAGE OR FEE NUMBER
A MC <u>356638</u>	<u>Double Eagle #1</u>	<u>Fee # 021033323</u>
A MC <u>356639</u>	<u>Double Eagle #2</u>	<u>Fee # 021033324</u>
A MC <u>356640</u>	<u>Double Eagle #3</u>	<u>Fee # 021033325</u>
A MC <u>356641</u>	<u>Double Eagle #4</u>	<u>Fee # 021033326</u>
A MC <u>356642</u>	<u>West Slope</u>	<u>Fee # 021033327</u>
A MC _____	_____	_____
A MC _____	_____	_____
A MC _____	_____	_____
A MC _____	_____	_____
A MC _____	_____	_____
A MC _____	_____	_____
A MC _____	_____	_____

CLAIMANT'S NAME: Larry G. Gentner

ADDRESS: P.O. Box 150 CITY: Benson STATE: AZ

CHECK HERE IF THIS IS A CHANGE OF ADDRESS PHONE: 520 586 3034 ZIP: 85602

SIGNATURE: Larry G. Gentner  
TO RECORD WITH THE COUNTY, ONE CLAIMANT OR THE AGENT MUST SIGN.

LIST ALL ADDITIONAL OWNERS ON REVERSE SIDE OF THIS FORM

FOR OFFICIAL USE ONLY  
ENTERED INTO COMPUTER: \_\_\_\_\_  
DATE INITIALS VERIFIED

RECEIVED  
B.L.M. AZ STATE OFFICE  
2007 AUG 16 A 8:02  
PHOENIX, ARIZONA  
TIME STAMP

43 CFR 3833.0-5(c) (August 30, 1994) REQUIRES THAT THE NAMES OF ALL OF THE OWNERS AND THEIR CURRENT ADDRESSES SHALL BE IDENTIFIED ON ALL INSTRUMENTS REQUIRED TO BE RECORDED OR FILED BY THE REGULATIONS, 43 CFR SUBPART 3833.

CLAIMANT'S NAME: Larry Gentner  
ADDRESS: P.O. Box 150 CITY: Benson STATE: AZ  
 CHECK HERE IF THIS PHONE: (602) 586-3034 ZIP: 85602  
CHANGE OF ADDRESS

CLAIMANT'S NAME: Ed Barnes  
ADDRESS: 1353 W. Barnes CITY: San Simon STATE: AZ  
 CHECK HERE IF THIS PHONE: (520) 845-2346 ZIP: 85632  
CHANGE OF ADDRESS

CLAIMANT'S NAME: Harry Gentner  
ADDRESS: 12157 N. O'Hara CITY: Casa Grande STATE: AZ  
 CHECK HERE IF THIS PHONE: (520) 836-4920 ZIP: 85228  
CHANGE OF ADDRESS

CLAIMANT'S NAME: \_\_\_\_\_  
ADDRESS: \_\_\_\_\_ CITY: \_\_\_\_\_ STATE: \_\_\_\_\_  
 CHECK HERE IF THIS PHONE: ( ) ZIP: \_\_\_\_\_ IS  
CHANGE OF ADDRESS

CLAIMANT'S NAME: \_\_\_\_\_  
ADDRESS: \_\_\_\_\_ CITY: \_\_\_\_\_ STATE: \_\_\_\_\_  
 CHECK HERE IF THIS PHONE: ( ) ZIP: \_\_\_\_\_ IS  
CHANGE OF ADDRESS

CLAIMANT'S NAME: \_\_\_\_\_  
ADDRESS: \_\_\_\_\_ CITY: \_\_\_\_\_ STATE: \_\_\_\_\_  
 CHECK HERE IF THIS PHONE: ( ) ZIP: \_\_\_\_\_ IS  
CHANGE OF ADDRESS

CLAIMANT'S NAME: \_\_\_\_\_  
ADDRESS: \_\_\_\_\_ CITY: \_\_\_\_\_ STATE: \_\_\_\_\_  
 CHECK HERE IF THIS PHONE: ( ) ZIP: \_\_\_\_\_ IS  
CHANGE OF ADDRESS

CLAIMANT'S NAME: \_\_\_\_\_  
ADDRESS: \_\_\_\_\_ CITY: \_\_\_\_\_ STATE: \_\_\_\_\_  
 CHECK HERE IF THIS PHONE: ( ) ZIP: \_\_\_\_\_ IS  
CHANGE OF ADDRESS

RECEIVED  
B.L.M. AZ STATE OFFICE  
PHOENIX, ARIZONA  
AUG 16 A 8:02



**United States Department of the Interior**

**Bureau of Land Management**  
 BUSINESS & SUPPORT SVCS DIV  
 ONE N CENTRAL AVE SUITE 800  
 PHOENIX, AZ 85004 -4427  
 Phone: (602) 417-9200

Receipt

No: 1546485

<b>Transaction #:</b> 1597877	
<b>Date of Transaction:</b> 08/17/2007	
<b>CUSTOMER:</b>	LARRY GENTNER BOX 150 BENSON, AZ 85602

LINE #	QTY	DESCRIPTION	REMARKS	UNIT PRICE	TOTAL
1	1.00	LOCATABLE MINERALS / MINING CLAIMS-NOT NEW-UNADJUD, ONE AUTH NO. ONLY / MINING CLAIM MONEY RECEIVED (455) CASES: AMC356638/\$625.00	MAINT 2008 (5)	- n/a -	625.00
<b>TOTAL:</b>					<b>\$625.00</b>

PAYMENT INFORMATION					
1	AMOUNT:	\$625.00	POSTMARKED:	8/14/07 0:00	
	TYPE:	CHECK	RECEIVED:	08/16/2007	
	CHECK NO:	1036			
	NAME:	GENTNER, LARRY G BOX 150 BENSON AZ 85602			

REMARKS

This receipt was generated by the automated BLM Collections and Billing System and is a paper representation of a portion of the official electronic record contained therein.

AMC 356638

125<sup>00</sup>

# MAINTENANCE FEE PAYMENT Sept. 01, 2007

~~\$100.00~~ MAINTENANCE FEE PAYMENT DUE ON OR BEFORE \_\_\_\_\_  
IN LIEU OF ASSESSMENT WORK FOR THE UPCOMING ASSESSMENT  
YEAR BEGINNING SEPTEMBER 1 OF THE YEAR NOTED ABOVE.

BUREAU OF LAND MANAGEMENT  
ARIZONA STATE OFFICE  
222 NORTH CENTRAL AVENUE  
PHOENIX, AZ 85004-2003

COUNT: 5 \$ 625 INT: YES  
FOR OFFICIAL USE ONLY

THE CLAIMS ARE SITUATED IN Cochise COUNTY, ARIZONA.

BLM SERIAL NUMBERS	NAMES OF CLAIMS OR SITES
A MC _____ THRU A MC _____ COUNTY BOOK/DOCKET _____, PAGE(S) OR FEE NO(S) _____	
A MC _____ THRU A MC _____ COUNTY BOOK/DOCKET _____, PAGE(S) OR FEE NO(S) _____	

(OR) IF NOT CONSECUTIVE NUMBERS LIST SEPARATELY BELOW:

BLM SERIAL NUMBERS	NAME OF CLAIMS/SITES	COUNTY BOOK/DOCKET & PAGE OR FEE NUMBER
A MC <u>356638</u>	<u>Double Eagle #1</u>	<u>Fee# 021033323</u>
A MC <u>356639</u>	<u>Double Eagle #2</u>	<u>Fee# 021033324</u>
A MC <u>356640</u>	<u>Double Eagle #3</u>	<u>Fee# 021033325</u>
A MC <u>356641</u>	<u>Double Eagle #4</u>	<u>Fee# 021033326</u>
A MC <u>356642</u>	<u>West Slope</u>	<u>Fee# 021033327</u>
A MC _____	_____	_____
A MC _____	_____	_____
A MC _____	_____	_____
A MC _____	_____	_____
A MC _____	_____	_____
A MC _____	_____	_____
A MC _____	_____	_____

CLAIMANT'S NAME: Larry G. Gentner  
ADDRESS: PO Box 150 CITY: Benson STATE: Az

CHECK HERE IF THIS IS A CHANGE OF ADDRESS  
PHONE: 520-586-3034 ZIP: 85602

SIGNATURE: Larry G. Gentner  
TO RECORD WITH THE COUNTY, ONE CLAIMANT OR THE AGENT MUST SIGN.

RECEIVED  
BLM, AZ STATE OFFICE  
AUG 16 8:11 AM '07

LIST ALL ADDITIONAL OWNERS ON REVERSE SIDE OF THIS FORM  
FOR OFFICIAL USE ONLY  
ENTERED INTO COMPUTER: \_\_\_\_\_  
DATE \_\_\_\_\_ INITIALS \_\_\_\_\_ VERIFIED \_\_\_\_\_

43 CFR 3833.0-5(c) (August 30, 1994) REQUIRES THAT THE NAMES OF ALL OF THE OWNERS AND THEIR CURRENT ADDRESSES SHALL BE IDENTIFIED ON ALL INSTRUMENTS REQUIRED TO BE RECORDED OR FILED BY THE REGULATIONS, 43 CFR SUBPART 3833.

CLAIMANT'S NAME: Larry Gentner  
ADDRESS: PO Box 150 CITY: Benson STATE: AZ  
 CHECK HERE IF THIS PHONE: (520) 586-3034 ZIP: 85602 IS  
CHANGE OF ADDRESS

CLAIMANT'S NAME: Ed Barnes  
ADDRESS: 1353 W. Barnes Rd CITY: San Simon STATE: AZ  
 CHECK HERE IF THIS PHONE: (520) 845-2346 ZIP: 85632 IS  
CHANGE OF ADDRESS

CLAIMANT'S NAME: Harry Gentner  
ADDRESS: 12157 N. Ottawa DR Casa Grande STATE: AZ  
 CHECK HERE IF THIS PHONE: ( ) ZIP: \_\_\_\_\_ IS  
CHANGE OF ADDRESS

CLAIMANT'S NAME: \_\_\_\_\_  
ADDRESS: \_\_\_\_\_ CITY: \_\_\_\_\_ STATE: \_\_\_\_\_  
 CHECK HERE IF THIS PHONE: ( ) ZIP: \_\_\_\_\_ IS  
CHANGE OF ADDRESS

CLAIMANT'S NAME: \_\_\_\_\_  
ADDRESS: \_\_\_\_\_ CITY: \_\_\_\_\_ STATE: \_\_\_\_\_  
 CHECK HERE IF THIS PHONE: ( ) ZIP: \_\_\_\_\_ IS  
CHANGE OF ADDRESS

CLAIMANT'S NAME: \_\_\_\_\_  
ADDRESS: \_\_\_\_\_ CITY: \_\_\_\_\_ STATE: \_\_\_\_\_  
 CHECK HERE IF THIS PHONE: ( ) ZIP: \_\_\_\_\_ IS  
CHANGE OF ADDRESS

CLAIMANT'S NAME: \_\_\_\_\_  
ADDRESS: \_\_\_\_\_ CITY: \_\_\_\_\_ STATE: \_\_\_\_\_  
 CHECK HERE IF THIS PHONE: ( ) ZIP: \_\_\_\_\_ IS  
CHANGE OF ADDRESS

CLAIMANT'S NAME: \_\_\_\_\_  
ADDRESS: \_\_\_\_\_ CITY: \_\_\_\_\_ STATE: \_\_\_\_\_  
 CHECK HERE IF THIS PHONE: ( ) ZIP: \_\_\_\_\_ IS  
CHANGE OF ADDRESS

RECEIVED  
D.L.M. AZ STATE OFFICE  
PHOENIX, AZ  
AUG 16 A 8:11

United States Department of the Interior  
 Bureau of Land Management  
 BUSINESS & SUPPORT SVCS DIV  
 ONE N CENTRAL AVE  
 PHOENIX, AZ 85004 -2203  
 Phone: (602) 417-9200

Receipt

No:

1335971

Transaction #: 1381098		<b>ENTERED INTO COMPUTER</b>
Date of Transaction: 08/16/2006		
CUSTOMER:	LARRY G GENTNER BOX 150 BENSON,AZ 85602	AUG 18 2006 <i>PK</i>

LINE #	QTY	DESCRIPTION	REMARKS	UNIT PRICE	TOTAL
1	1.00	LOCATABLE MINERALS / MINING CLAIMS-NOT NEW-UNADJUD,ONE AUTH NO. ONLY / MINING CLAIM MONEY RECEIVED (455) CASES: AMC356638/\$625.00	MAINT 2007 (6) <i>5</i>	- n/a -	625.00
<b>TOTAL:</b>					<b>\$625.00</b>

PAYMENT INFORMATION					
1	AMOUNT:	\$625.00	POSTMARKED:	08/14/2006	
	TYPE:	CHECK	RECEIVED:	08/16/2006	
	CHECK NO:	4681			
	NAME:	GENTNER, SHARON L BOX 150 BENSON AZ 85602			

REMARKS

This receipt was generated by the automated BLM Collections and Billing System and is a paper representation of a portion of the official electronic record contained therein.

Amc 356638

125<sup>00</sup>

### MAINTENANCE FEE PAYMENT Sept. 01, 2005

~~\$100.00~~ MAINTENANCE FEE PAYMENT DUE ON OR BEFORE AUGUST 31, 19\_\_  
IN LIEU OF ASSESSMENT WORK FOR THE UPCOMING ASSESSMENT  
YEAR BEGINNING SEPTEMBER 1 OF THE YEAR NOTED ABOVE.

BUREAU OF LAND MANAGEMENT  
ARIZONA STATE OFFICE  
222 NORTH CENTRAL AVENUE  
PHOENIX, AZ 85004-2003

CK 46/19  
COUNT: 5 \$ 625 INT: e  
FOR OFFICIAL USE ONLY

THE CLAIMS ARE SITUATED IN Cochise COUNTY, ARIZONA.

BLM SERIAL NUMBERS NAMES OF CLAIMS OR SITES  
A MC \_\_\_\_\_ THRU A MC \_\_\_\_\_  
COUNTY BOOK/DOCKET \_\_\_\_\_, PAGE(S) OR FEE NO(S) \_\_\_\_\_  
A MC \_\_\_\_\_ THRU A MC \_\_\_\_\_  
COUNTY BOOK/DOCKET \_\_\_\_\_, PAGE(S) OR FEE NO(S) \_\_\_\_\_

(OR) IF NOT CONSECUTIVE NUMBERS LIST SEPARATELY BELOW:

BLM SERIAL NUMBERS	NAME OF CLAIMS/SITES	COUNTY BOOK/DOCKET & PAGE OR FEE NUMBER
A MC <u>356638</u>	<u>Double Eagle #1</u>	<u>Fee# 021033323</u>
A MC <u>356639</u>	<u>Double Eagle #2</u>	<u>Fee# 021033324</u>
A MC <u>356640</u>	<u>Double Eagle #3</u>	<u>Fee# 021033325</u>
A MC <u>356641</u>	<u>Double Eagle #4</u>	<u>Fee# 021033326</u>
A MC <u>356642</u>	<u>West Slope</u>	<u>Fee# 021033327</u>
A MC _____	_____	_____
A MC _____	_____	_____
A MC _____	_____	_____
A MC _____	_____	_____
A MC _____	_____	_____
A MC _____	_____	_____
A MC _____	_____	_____

CLAIMANT'S NAME: Larry G. Gentner  
ADDRESS: Po Box 150 CITY: Benson STATE: Az

CHECK HERE IF THIS IS A CHANGE OF ADDRESS PHONE: 520 586-3034 ZIP: 85602

SIGNATURE: Larry G. Gentner  
TO RECORD WITH THE COUNTY, ONE CLAIMANT OR THE AGENT MUST SIGN.

LIST ALL ADDITIONAL OWNERS ON REVERSE SIDE OF THIS FORM

FOR OFFICIAL USE ONLY  
ENTERED INTO COMPUTER: AUG. 22 2005 FB ✓  
DATE INITIALS VERIFIED

RECEIVED  
BUREAU OF  
LAND MANAGEMENT  
ARIZONA  
STATE OFFICE  
PHOENIX, ARIZONA  
2005 AUG 10 P 2:08  
TIME STAMP

43 CFR 3833.0-5(c) (August 30, 1994) REQUIRES THAT THE NAMES OF ALL OF THE OWNERS AND THEIR CURRENT ADDRESSES SHALL BE IDENTIFIED ON ALL INSTRUMENTS REQUIRED TO BE RECORDED OR FILED BY THE REGULATIONS, 43 CFR SUBPART 3833.

CLAIMANT'S NAME: Larry Gentner  
ADDRESS: Po Box 150 CITY: Benson STATE: AZ  
 CHECK HERE IF THIS PHONE: (520) 586-3034 ZIP: 85602 IS  
CHANGE OF ADDRESS

CLAIMANT'S NAME: Ed Barnes  
ADDRESS: 1353 W. Barnes Rd CITY: San Simon STATE: AZ  
 CHECK HERE IF THIS PHONE: (520) 845-2346 ZIP: 85632 IS  
CHANGE OF ADDRESS

CLAIMANT'S NAME: Harry Gentner  
ADDRESS: 12157 N. Ottawa CITY: Casa Grande STATE: AZ  
 CHECK HERE IF THIS PHONE: (520) 836-4920 ZIP: 85222 IS  
CHANGE OF ADDRESS

CLAIMANT'S NAME: \_\_\_\_\_  
ADDRESS: \_\_\_\_\_ CITY: \_\_\_\_\_ STATE: \_\_\_\_\_  
 CHECK HERE IF THIS PHONE: ( ) ZIP: \_\_\_\_\_ IS  
CHANGE OF ADDRESS

CLAIMANT'S NAME: \_\_\_\_\_  
ADDRESS: \_\_\_\_\_ CITY: \_\_\_\_\_ STATE: \_\_\_\_\_  
 CHECK HERE IF THIS PHONE: ( ) ZIP: \_\_\_\_\_ IS  
CHANGE OF ADDRESS

CLAIMANT'S NAME: \_\_\_\_\_  
ADDRESS: \_\_\_\_\_ CITY: \_\_\_\_\_ STATE: \_\_\_\_\_  
 CHECK HERE IF THIS PHONE: ( ) ZIP: \_\_\_\_\_ IS  
CHANGE OF ADDRESS

CLAIMANT'S NAME: \_\_\_\_\_  
ADDRESS: \_\_\_\_\_ CITY: \_\_\_\_\_ STATE: \_\_\_\_\_  
 CHECK HERE IF THIS PHONE: ( ) ZIP: \_\_\_\_\_ IS  
CHANGE OF ADDRESS

CLAIMANT'S NAME: \_\_\_\_\_  
ADDRESS: \_\_\_\_\_ CITY: \_\_\_\_\_ STATE: \_\_\_\_\_  
 CHECK HERE IF THIS PHONE: ( ) ZIP: \_\_\_\_\_ IS  
CHANGE OF ADDRESS

**United States Department of the Interior  
Bureau of Land Management**

BUSINESS & SUPPORT SVCS DIV  
222 N CENTRAL AVE  
PHOENIX, AZ 85004 -2203  
Phone: (602) 417-9200

Receipt	
No:	1127320

**Transaction #:** 1166324  
**Date of Transaction:** 08/12/2005

**ENTERED INTO COMPUTER**  
AUG 22 2005 *fb*

**CUSTOMER:** LARRY GENTNER  
BOX 150  
BENSON, AZ 85602

LINE #	QTY	DESCRIPTION	REMARKS	UNIT PRICE	TOTAL
1	1.00	LOCATABLE MINERALS / MINING CLAIMS-NOT NEW-UNADJUD, ONE AUTH NO. ONLY / MINING CLAIM MONEY RECEIVED (455) <b>CASES:</b> AMC356638/\$625.00	MAINT 2006 - 5	- n/a -	625.00
<b>TOTAL:</b>					<b>\$625.00</b>

PAYMENT INFORMATION			
1	AMOUNT:	\$625.00	POSTMARKED: 08/09/2005
	TYPE:	CHECK	RECEIVED: 08/10/2005
	CHECK NO:	4619	
	NAME:	GENTNER, SHARON L BOX 150 BENSON AZ 85602	

REMARKS

This receipt was generated by the automated BLM Collections and Billing System and is a paper representation of a portion of the official electronic record contained therein.

#125

#125<sup>00</sup>

# MAINTENANCE FEE PAYMENT Sept. 01, 2004

~~\$100.00~~ MAINTENANCE FEE PAYMENT DUE ON OR BEFORE AUGUST 31, 19\_\_  
IN LIEU OF ASSESSMENT WORK FOR THE UPCOMING ASSESSMENT  
YEAR BEGINNING SEPTEMBER 1 OF THE YEAR NOTED ABOVE.

BUREAU OF LAND MANAGEMENT  
ARIZONA STATE OFFICE  
222 NORTH CENTRAL AVENUE  
PHOENIX, AZ 85004-2003

AMC 356642  
COUNT: 5 \$ 625 INT:   
FOR OFFICIAL USE ONLY

THE CLAIMS ARE SITUATED IN Cochise COUNTY, ARIZONA.

BLM SERIAL NUMBERS NAMES OF CLAIMS OR SITES

A MC \_\_\_\_\_ THRU A MC \_\_\_\_\_  
COUNTY BOOK/DOCKET \_\_\_\_\_, PAGE(S) OR FEE NO(S) \_\_\_\_\_  
A MC \_\_\_\_\_ THRU A MC \_\_\_\_\_  
COUNTY BOOK/DOCKET \_\_\_\_\_, PAGE(S) OR FEE NO(S) \_\_\_\_\_

RECEIVED  
BUREAU OF  
LAND MANAGEMENT  
2004 AUG 11 A 10: 01  
ARIZONA  
STATE OFFICE  
PHOENIX, ARIZONA

(OR) IF NOT CONSECUTIVE NUMBERS LIST SEPARATELY BELOW:

BLM SERIAL NUMBERS	NAME OF CLAIMS/SITES	COUNTY BOOK/DOCKET & PAGE OR FEE NUMBER
A MC <u>356638</u>	<u>Double Eagle #1</u>	<u>Fee #021033323</u>
A MC <u>356639</u>	<u>Double Eagle #2</u>	<u>Fee #021033324</u>
A MC <u>356640</u>	<u>Double Eagle #3</u>	<u>Fee #021033325</u>
A MC <u>356641</u>	<u>Double Eagle #4</u>	<u>Fee #021033326</u>
A MC <u>356642</u>	<u>West Slope</u>	<u>Fee #021033327</u>
A MC _____	_____	_____
A MC _____	_____	_____
A MC _____	_____	_____
A MC _____	_____	_____
A MC _____	_____	_____
A MC _____	_____	_____
A MC _____	_____	_____
A MC _____	_____	_____

CLAIMANT'S NAME: Larry G Gentner  
ADDRESS: Po Box 150 CITY: Benson STATE: AZ

CHECK HERE IF THIS IS A CHANGE OF ADDRESS PHONE: 520 586-3034 ZIP: 85602

SIGNATURE: Larry G Gentner  
TO RECORD WITH THE COUNTY, ONE CLAIMANT OR THE AGENT MUST SIGN.

TIME STAMP  
10/07/04

LIST ALL ADDITIONAL OWNERS ON REVERSE SIDE OF THIS FORM  
FOR OFFICIAL USE ONLY  
ENTERED INTO COMPUTER: 8/30/04 AB SC  
DATE INITIALS VERIFIED



43 CFR 3833.0-5(c) (August 30, 1994) REQUIRES THAT THE NAMES OF ALL OF THE OWNERS AND THEIR CURRENT ADDRESSES SHALL BE IDENTIFIED ON ALL INSTRUMENTS REQUIRED TO BE RECORDED OR FILED BY THE REGULATIONS, 43 CFR SUBPART 3833.

CLAIMANT'S NAME: Larry Gentner  
ADDRESS: PO Box 150 CITY: Benson STATE: AZ  
 CHECK HERE IF THIS PHONE: (520) 586-3034 ZIP: 85602 IS  
CHANGE OF ADDRESS

CLAIMANT'S NAME: Ed Barnes  
ADDRESS: 1353 W. Barnes Rd CITY: San Simon STATE: AZ  
 CHECK HERE IF THIS PHONE: (520) 845-2346 ZIP: 85632 IS  
CHANGE OF ADDRESS

CLAIMANT'S NAME: Larry Gentner  
ADDRESS: 12157 N. Ottawa Dr. CITY: Casa Grande STATE: AZ  
 CHECK HERE IF THIS PHONE: (520) 836-4920 ZIP: 85222 IS  
CHANGE OF ADDRESS

CLAIMANT'S NAME: \_\_\_\_\_  
ADDRESS: \_\_\_\_\_ CITY: \_\_\_\_\_ STATE: \_\_\_\_\_  
 CHECK HERE IF THIS PHONE: ( ) ZIP: \_\_\_\_\_ IS  
CHANGE OF ADDRESS

CLAIMANT'S NAME: \_\_\_\_\_  
ADDRESS: \_\_\_\_\_ CITY: \_\_\_\_\_ STATE: \_\_\_\_\_  
 CHECK HERE IF THIS PHONE: ( ) ZIP: \_\_\_\_\_ IS  
CHANGE OF ADDRESS

CLAIMANT'S NAME: \_\_\_\_\_  
ADDRESS: \_\_\_\_\_ CITY: \_\_\_\_\_ STATE: \_\_\_\_\_  
 CHECK HERE IF THIS PHONE: ( ) ZIP: \_\_\_\_\_ IS  
CHANGE OF ADDRESS

CLAIMANT'S NAME: \_\_\_\_\_  
ADDRESS: \_\_\_\_\_ CITY: \_\_\_\_\_ STATE: \_\_\_\_\_  
 CHECK HERE IF THIS PHONE: ( ) ZIP: \_\_\_\_\_ IS  
CHANGE OF ADDRESS

CLAIMANT'S NAME: \_\_\_\_\_  
ADDRESS: \_\_\_\_\_ CITY: \_\_\_\_\_ STATE: \_\_\_\_\_  
 CHECK HERE IF THIS PHONE: ( ) ZIP: \_\_\_\_\_ IS  
CHANGE OF ADDRESS

**United States Department of the Interior**  
**Bureau of Land Management**  
 BUSINESS & SUPPORT SVCS DIV  
 222 N CENTRAL AVE  
 PHOENIX, AZ 85004 -2203  
 Phone: (602) 417-9200

## Receipt

No:

926215

**Transaction #:** 960405**Date of Transaction:** 08/11/2004

**CUSTOMER:** LARRY GENTNER  
 BOX 150  
 BENSON, AZ 85602

LINE #	QTY	DESCRIPTION	REMARKS	UNIT PRICE	TOTAL
1	1.00	LOCATABLE MINERALS / MINING CLAIMS-NOT NEW-UNADJUD, ONE AUTH NO. ONLY / MINING CLAIM MONEY RECEIVED (455) CASES: AMC356638/\$625.00	MAINT 2005 (5)	- n/a -	625.00
<b>TOTAL:</b>					<b>\$625.00</b>

## PAYMENT INFORMATION

1	<b>AMOUNT:</b>	\$625.00	<b>POSTMARKED:</b>	08/10/2004
	<b>TYPE:</b>	CHECK	<b>RECEIVED:</b>	08/11/2004
	<b>CHECK NO:</b>	4557		
	<b>NAME:</b>	GENTNER, SHARON L BOX 150 BENSON AZ 85602		

## REMARKS

This receipt was generated by the automated BLM Collections and Billing System and is a paper representation of a portion of the official electronic record contained therein.

AMC 356638

### MAINTENANCE FEE PAYMENT Sept. 01, 2003

\$100.00 MAINTENANCE FEE PAYMENT DUE ON OR BEFORE AUGUST 31, 19  
IN LIEU OF ASSESSMENT WORK FOR THE UPCOMING ASSESSMENT  
YEAR BEGINNING SEPTEMBER 1 OF THE YEAR NOTED ABOVE.

BUREAU OF LAND MANAGEMENT  
ARIZONA STATE OFFICE  
222 NORTH CENTRAL AVENUE  
PHOENIX, AZ 85004-2003

CK1031  
COUNT: 5 \$ 500 INT: C  
FOR OFFICIAL USE ONLY

THE CLAIMS ARE SITUATED IN Cochise COUNTY, ARIZONA.

BLM SERIAL NUMBERS NAMES OF CLAIMS OR SITES  
A MC \_\_\_\_\_ THRU A MC \_\_\_\_\_  
COUNTY BOOK/DOCKET \_\_\_\_\_, PAGE(S) OR FEE NO(S) \_\_\_\_\_  
A MC \_\_\_\_\_ THRU A MC \_\_\_\_\_  
COUNTY BOOK/DOCKET \_\_\_\_\_, PAGE(S) OR FEE NO(S) \_\_\_\_\_

(OR) IF NOT CONSECUTIVE NUMBERS LIST SEPARATELY BELOW:

BLM SERIAL NUMBERS	NAME OF CLAIMS/SITES	COUNTY BOOK/DOCKET & PAGE OR FEE NUMBER
A MC <u>356638</u>	<u>Double Eagle #1</u>	<u>Fee # 021033323</u>
A MC <u>356639</u>	<u>Double Eagle #2</u>	<u>Fee # 021033324</u>
A MC <u>356640</u>	<u>Double Eagle #3</u>	<u>Fee # 021033325</u>
A MC <u>356641</u>	<u>Double Eagle #4</u>	<u>Fee # 021033326</u>
A MC <u>356642</u>	<u>West slope</u>	<u>Fee # 021033327</u>
A MC _____	_____	_____
A MC _____	_____	_____
A MC _____	_____	_____
A MC _____	_____	_____
A MC _____	_____	_____
A MC _____	_____	_____
A MC _____	_____	_____

CLAIMANT'S NAME: Larry G. Gentner

ADDRESS: PO Box 150 CITY: Benson STATE: AZ

CHECK HERE IF THIS IS A CHANGE OF ADDRESS PHONE: 520 586-3034 ZIP: 85602

SIGNATURE: Larry G. Gentner  
TO RECORD WITH THE COUNTY, ONE CLAIMANT OR THE AGENT MUST SIGN.

LIST ALL ADDITIONAL OWNERS ON REVERSE SIDE OF THIS FORM  
FOR OFFICIAL USE ONLY  
ENTERED INTO COMPUTER: 8/14/2003 RUE VH

RECEIVED  
BUREAU OF LAND MANAGEMENT  
STATE OF ARIZONA  
PHOENIX  
TIME STAMP: 03 JUL 30 10 02

43 CFR 3833.0-5(e) (August 30, 1994) REQUIRES THAT THE NAMES OF ALL OF THE OWNERS AND THEIR CURRENT ADDRESSES SHALL BE IDENTIFIED ON ALL INSTRUMENTS REQUIRED TO BE RECORDED OR FILED BY THE REGULATIONS, 43 CFR SUBPART 3833.

CLAIMANT'S NAME: Ed Barnes  
ADDRESS: 1353 W. Barnes Rd CITY: San Simon STATE: AZ  
 CHECK HERE IF THIS PHONE: (520) 845-2346 ZIP: 85632 IS  
CHANGE OF ADDRESS

CLAIMANT'S NAME: Harry Gentner  
ADDRESS: 12157 N. Ottawa Dr CITY: Casa Grande STATE: AZ  
 CHECK HERE IF THIS PHONE: (520) 836-4920 ZIP: 85222 IS  
CHANGE OF ADDRESS

CLAIMANT'S NAME: \_\_\_\_\_  
ADDRESS: \_\_\_\_\_ CITY: \_\_\_\_\_ STATE: \_\_\_\_\_  
 CHECK HERE IF THIS PHONE: ( ) ZIP: \_\_\_\_\_ IS  
CHANGE OF ADDRESS

CLAIMANT'S NAME: \_\_\_\_\_  
ADDRESS: \_\_\_\_\_ CITY: \_\_\_\_\_ STATE: \_\_\_\_\_  
 CHECK HERE IF THIS PHONE: ( ) ZIP: \_\_\_\_\_ IS  
CHANGE OF ADDRESS

CLAIMANT'S NAME: \_\_\_\_\_  
ADDRESS: \_\_\_\_\_ CITY: \_\_\_\_\_ STATE: \_\_\_\_\_  
 CHECK HERE IF THIS PHONE: ( ) ZIP: \_\_\_\_\_ IS  
CHANGE OF ADDRESS

CLAIMANT'S NAME: \_\_\_\_\_  
ADDRESS: \_\_\_\_\_ CITY: \_\_\_\_\_ STATE: \_\_\_\_\_  
 CHECK HERE IF THIS PHONE: ( ) ZIP: \_\_\_\_\_ IS  
CHANGE OF ADDRESS

CLAIMANT'S NAME: \_\_\_\_\_  
ADDRESS: \_\_\_\_\_ CITY: \_\_\_\_\_ STATE: \_\_\_\_\_  
 CHECK HERE IF THIS PHONE: ( ) ZIP: \_\_\_\_\_ IS  
CHANGE OF ADDRESS

CLAIMANT'S NAME: \_\_\_\_\_  
ADDRESS: \_\_\_\_\_ CITY: \_\_\_\_\_ STATE: \_\_\_\_\_  
 CHECK HERE IF THIS PHONE: ( ) ZIP: \_\_\_\_\_ IS  
CHANGE OF ADDRESS

**United States Department of the Interior  
Bureau of Land Management**

BUSINESS & SUPPORT SVCS DIV  
222 N CENTRAL AVE  
PHOENIX, AZ 85004 -2203  
Phone: (602) 417-9200

Receipt

No: 720644

**Transaction #:** 749838  
**Date of Transaction:** 07/30/2003

**CUSTOMER:** LARRY GENTNER  
BOX 150  
BENSON, AZ 85602

LINE #	QTY	DESCRIPTION	REMARKS	UNIT PRICE	TOTAL
1	1.00	LOCATABLE MINERALS / MINING CLAIMS-NOT NEW-UNADJUD, ONE AUTH NO. ONLY / MINING CLAIM MONEY RECEIVED (455) <b>CASES:</b> AMC356638/\$500.00	MAINT 2004 (5)	- n/a -	500.00
<b>TOTAL:</b>					<b>\$500.00</b>

## PAYMENT INFORMATION

1	AMOUNT:	\$500.00	POSTMARKED:	07/29/2003
	TYPE:	CHECK	RECEIVED:	07/30/2003
	CHECK NO:	1031		
	NAME:	GENTNER, SHARON L BOX 150 BENSON AZ 85602		

## REMARKS

This receipt was generated by the automated BLM Collections and Billing System and is a paper representation of a portion of the official electronic record contained therein.

**NOTICE!!**

**These documents have been scanned!**

**Do not place un-scanned documents beneath this notice!**

**Do not remove this notice from this file!**

GPO Jacket No. 560-102  
Print Order 61540  
Rise Business Services, LLC  
Job=AZ15 6/6/2019



Box Number= AZ15125



Claim Begin-End: AMC356638-AMC356642

**5 Miscellaneous**



AZ15125-4 AMC356595-AMC427389

**NO  
DOCUMENTS  
FOUND**

NO DOCUMENTS FOUND  
NO DOCUMENTS FOUND

**NOTICE!!**

**These documents have been scanned!**

**Do not place un-scanned documents beneath this notice!**

**Do not remove this notice from this file!**

GPO Jacket No. 560-102  
Print Order 61540  
Rise Business Services, LLC  
Job=AZ15 6/6/2019



Box Number= AZ15125



Claim Begin-End: AMC356638-AMC356642

**6 Location Notices-Amendments and Supporting Documents**



AZ15125-4

AMC356595-AMC427389



**DEPARTMENT OF THE INTERIOR  
BUREAU OF LAND MANAGEMENT  
MINING CLAIMS  
(MASS) Serial Register Page**

RunDate/Time:04/16/03 08:39 AM

Page: 1 of 5

**01 05-10-1872;017STAT0091;30USC26,28,34**  
**Case Type 384101: LODE CLAIM**  
**Commodity:**  
**Claim Name: DOUBLE EAGLE #1**  
**Case Disposition: ACTIVE**

**Serial Number**  
**AMC356638**

<u>Name &amp; Address</u>			<u>Int Rel</u>	<u>% Interest</u>
BARNES ED	1353 W BARNES RD	SAN SIMON, AZ 85632	CLAIMANT	0.000000
GENTNER HARRY	12157 N OTTAWA DR	CASA GRANDE, AZ 85222	CLAIMANT	0.000000
GENTNER LARRY	BOX 150	BENSON, AZ 85602	CLAIMANT	0.000000
<u>County/State</u>		<u>District</u>		
COCHISE County, AZ		SAFFORD FIELD OFFICE		

<u>Mer Twp</u>	<u>Rng</u>	<u>Sec</u>	<u>Subdivision</u>
14	0130S	0260E	033 SE

<u>Act Date</u>	<u>Code</u>	<u>Action Text</u>	<u>Action Remarks</u>	<u>Receipt Number</u>
09/01/2002	403	LOCATION DATE		
10/07/2002	395	RECORDATION NOTICE RECD	\$25.00;1	573123
10/07/2002	484	LOCATION YEAR / MAINTENAN	2003	356638
04/15/2003	669	LAND STATUS CHECKED		
10/07/2002	501	ACCT ADV IN LEAD FILE	AMC356638;	

<u>Line Nr</u>	<u>Remarks</u>
0001	SHARON GENTNER SEC FOR CLAIMS

**DEPARTMENT OF THE INTERIOR**  
**BUREAU OF LAND MANAGEMENT**  
**MINING CLAIMS**  
**(MASS) Serial Register Page**

RunDate/Time:04/16/03 08:39 AM

Page: 2 of 5

**01 05-10-1872;017STAT0091;30USC26,28,34**  
**Case Type 384101: LODE CLAIM**  
**Commodity:**  
**Claim Name: DOUBLE EAGLE #2**  
**Case Disposition: ACTIVE**

**Serial Number**  
**AMC356639**

<u>Name &amp; Address</u>			<u>Int Rel</u>	<u>% Interest</u>
BARNES ED	1353 W BARNES RD	SAN SIMON, AZ 85632	CLAIMANT	0.000000
GENTNER HARRY	12157 N OTTAWA DR	CASA GRANDE, AZ 85222	CLAIMANT	0.000000
GENTNER LARRY	BOX 150	BENSON, AZ 85602	CLAIMANT	0.000000
<u>County/State</u>		<u>District</u>		
COCHISE County, AZ		SAFFORD FIELD OFFICE		

<u>Mer Twp</u>	<u>Rng</u>	<u>Sec</u>	<u>Subdivision</u>
14	0130S	0260E	033 NE

<u>Act Date</u>	<u>Code</u>	<u>Action Text</u>	<u>Action Remarks</u>	<u>Receipt Number</u>
09/01/2002	403	LOCATION DATE		
10/07/2002	395	RECORDATION NOTICE RECD	\$25.00;1	573123
10/07/2002	484	LOCATION YEAR / MAINTENAN	2003	356638
04/15/2003	669	LAND STATUS CHECKED		
10/07/2002	501	ACCT ADV IN LEAD FILE	AMC356638;	

<u>Line Nr</u>	<u>Remarks</u>
0001	SHARON GENTNER SEC FOR CLAIMS

**DEPARTMENT OF THE INTERIOR**  
**BUREAU OF LAND MANAGEMENT**  
**MINING CLAIMS**  
**(MASS) Serial Register Page**

RunDate/Time:04/16/03 08:39 AM

Page: 3 of 5

**01 05-10-1872;017STAT0091;30USC26,28,34**  
**Case Type 384101: LODE CLAIM**  
**Commodity:**  
**Claim Name: DOUBLE EAGLE #3**  
**Case Disposition: ACTIVE**

**Serial Number**  
**AMC356640**

<u>Name &amp; Address</u>			<u>Int Rel</u>	<u>% Interest</u>
BARNES ED	1353 W BARNES RD	SAN SIMON, AZ 85632	CLAIMANT	0.000000
GENTNER HARRY	12157 N OTTAWA DR	CASA GRANDE, AZ 85222	CLAIMANT	0.000000
GENTNER LARRY	BOX 150	BENSON, AZ 85602	CLAIMANT	0.000000
<u>County/State</u>	<u>District</u>			
COCHISE County, AZ	SAFFORD FIELD OFFICE			

<u>Mer Twp</u>	<u>Rng</u>	<u>Sec</u>	<u>Subdivision</u>
14	0130S	0260E	033 NE SE

<u>Act Date</u>	<u>Code</u>	<u>Action Text</u>	<u>Action Remarks</u>	<u>Receipt Number</u>
09/01/2002	403	LOCATION DATE		
10/07/2002	395	RECORDATION NOTICE RECD	\$25.00;1	573123
10/07/2002	484	LOCATION YEAR / MAINTENAN	2003	356638
04/15/2003	669	LAND STATUS CHECKED		
10/07/2002	501	ACCT ADV IN LEAD FILE	AMC356638;	

<u>Line Nr</u>	<u>Remarks</u>
0001	SHARON GENTNER SEC FOR CLAIMS

**DEPARTMENT OF THE INTERIOR**  
**BUREAU OF LAND MANAGEMENT**  
**MINING CLAIMS**  
**(MASS) Serial Register Page**

RunDate/Time:04/16/03 08:39 AM

Page: 4 of 5

**01 05-10-1872;017STAT0091;30USC26,28,34**  
**Case Type 384101: LODE CLAIM**  
**Commodity:**  
**Claim Name: DOUBLE EAGLE #4**  
**Case Disposition: ACTIVE**

**Serial Number**  
**AMC356641**

<u>Name &amp; Address</u>			<u>Int Rel</u>	<u>% Interest</u>
BARNES ED	1353 W BARNES RD	SAN SIMON, AZ 85632	CLAIMANT	0.000000
GENTNER HARRY	12157 N OTTAWA DR	CASA GRANDE, AZ 85222	CLAIMANT	0.000000
GENTNER LARRY	BOX 150	BENSON, AZ 85602	CLAIMANT	0.000000
<u>County/State</u>		<u>District</u>		
COCHISE County, AZ		SAFFORD FIELD OFFICE		

<u>Mer Twp</u>	<u>Rng</u>	<u>Sec</u>	<u>Subdivision</u>
14	0130S	0260E	033 NE

<u>Act Date</u>	<u>Code</u>	<u>Action Text</u>	<u>Action Remarks</u>	<u>Receipt Number</u>
09/01/2002	403	LOCATION DATE		
10/07/2002	395	RECORDATION NOTICE RECD	\$25.00;1	573123
10/07/2002	484	LOCATION YEAR / MAINTENAN	2003	356638
04/15/2003	669	LAND STATUS CHECKED		
10/07/2002	501	ACCT ADV IN LEAD FILE	AMC356638;	

<u>Line Nr</u>	<u>Remarks</u>
0001	SHARON GENTNER SEC FOR CLAIMS

**DEPARTMENT OF THE INTERIOR  
BUREAU OF LAND MANAGEMENT**

**MINING CLAIMS  
(MASS) Serial Register Page**

RunDate/Time:04/16/03 08:39 AM

Page: 5 of 5

**01 05-10-1872;017STAT0091;30USC26,28,34**  
**Case Type 384101: LODE CLAIM**  
**Commodity:**  
**Claim Name: WESTSLOPE**  
**Case Disposition: ACTIVE**

**Serial Number**  
**AMC356642**

<u>Name &amp; Address</u>		<u>Int Rel</u>	<u>% Interest</u>
BARNES ED	1353 W BARNES RD	SAN SIMON, AZ 85632	CLAIMANT 0.000000
GENTNER HARRY	12157 N OTTAWA DR	CASA GRANDE, AZ 85222	CLAIMANT 0.000000
GENTNER LARRY	BOX 150	BENSON, AZ 85602	CLAIMANT 0.000000
<u>County/State</u>		<u>District</u>	
COCHISE County, AZ		SAFFORD FIELD OFFICE	

Mer Twp Rng Sec Subdivision  
 14 0130S 0260E 033 NW

<u>Act Date</u>	<u>Code</u>	<u>Action Text</u>	<u>Action Remarks</u>	<u>Receipt Number</u>
09/01/2002	403	LOCATION DATE		
10/07/2002	395	RECORDATION NOTICE RECD	\$25.00;1	573123
10/07/2002	484	LOCATION YEAR / MAINTENAN	2003	356638
04/15/2003	669	LAND STATUS CHECKED		
10/07/2002	501	ACCT ADV IN LEAD FILE	AMC356638;	

Line Nr      Remarks

**MINING CLAIM STATUS REPORT**

1001511

Status Checked By:	_____
MTP Checked By:	_____
GEO Checked By:	_____
Preadjudication By:	_____
Final Adjudication By:	4/15/03 <i>OB</i>

LEAD SERIAL NO AMC 356638 THROUGH AMC 356642

_____	LODE	@ \$25 = \$ _____	Location Fee
<u>4</u>	PLACER	@ \$10 = \$ _____	Service Fee curable defect
_____	MILL SITE	@ \$100 = \$ _____	Claim Maintenance Fee
_____	TUNNEL SITE	\$ _____	<b>TOTAL FEES</b>
_____	ASSOCIATION	\$ _____	Copy Fees,
_____	PLACER	\$ _____	Overage <input type="checkbox"/> Shortage <input type="checkbox"/>
		\$ <u>175</u>	<b>TOTAL RECEIVED</b>

OVER THE-COUNTER:  MAIL:  Timely Filed: YES  NO

LEGAL DESCRIPTION: 33

T 135 R 26E S 1, 2, 3, 4 YES T \_\_\_\_\_ R \_\_\_\_\_ S \_\_\_\_\_

T \_\_\_\_\_ R \_\_\_\_\_ S \_\_\_\_\_ T \_\_\_\_\_ R \_\_\_\_\_ S \_\_\_\_\_

T \_\_\_\_\_ R \_\_\_\_\_ S \_\_\_\_\_ T \_\_\_\_\_ R \_\_\_\_\_ S \_\_\_\_\_

GENERAL JURISDICTION: BLM  or NATIONAL FOREST  \_\_\_\_\_  
Name

SPLIT ESTATE LAND SX  PX  SRHE  OTHER  \_\_\_\_\_  
Specify

WILDERNESS AREA (WA): \_\_\_\_\_  
Specify

CLAIMS SUBJECT TO PL 359: YES  NO

PROPER NOTICE FILED IF LOCATING ON SRHE: YES  NO

COMMENTS: \_\_\_\_\_  
\_\_\_\_\_  
\_\_\_\_\_  
\_\_\_\_\_

STATUS: PARTIALLY VOID  VOID

PRIVATE MINERALS  WITHDRAWN  OTHER

COMMENTS: \_\_\_\_\_  
\_\_\_\_\_  
\_\_\_\_\_  
\_\_\_\_\_  
\_\_\_\_\_  
\_\_\_\_\_  
\_\_\_\_\_  
\_\_\_\_\_

Please find enclosed 5 relocations  
of claims, a map of said claims  
and a page of owners.

We had to redo these due  
to a post office error. The  
originals will be filed with  
the county.

Thank you -

Sharon Gentner  
P.O. Box 150  
Benson, AZ  
85602

Enclosed also is \$135  
per claim as instructed  
by Amy at BLM.

2008 OCT -7 A 9:29

LAND MANAGEMENT

OLD AMC# 335416

# NOTICE OF LOCATION

LIMITED PAYMENT  
2002 OCT -7 A 9:29

NOTICE IS HEREBY GIVEN That the Double Eagle #1 Mining  
 Claim was located by Larry Gentner, Ed Barnes, Harry Gentner  
 on this 1 day of September, 2002, for mining purposes. Said claim  
 is 1500 feet in length along the vein or deposit of mineral-bearing rock in place and 300 feet in width on each  
 side of the center of said vein or deposit, from end to end of said claim. The general course of this claim is  
North and South  
 and is situated in the Tewis Mining District  
Cochise County, Arizona, about 8 miles East of Willcox  
in Sec. 33-T135-R26E

(Write on above lines the distance and direction the claim is from some permanent and natural object, such as a mountain, peak, stream, etc.)

This claim runs from the discovery monument, or stake on which the notice is posted, 150  
 feet in a Northerly direction to the North END CENTER center  
 end monument, or stake, and 1350 feet in a Southerly direction from  
 the aforesaid monument, or stake, to the South End Center center end monument  
 or stake, and is also marked by two corner monuments, or stakes, at each end of said claim, one on each side  
 of and 300 feet from the center end monuments, or stakes, making the claim in the form of a parallelogram.

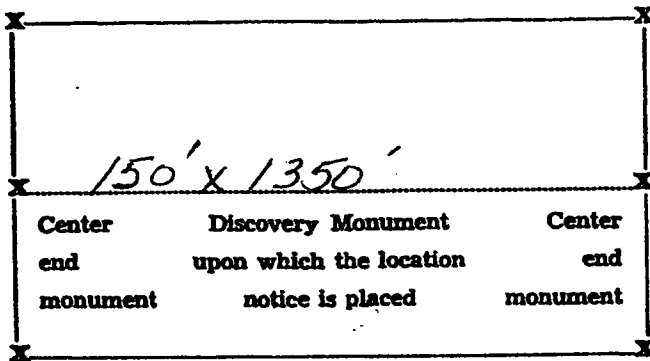

Larry Gentner  
Po Box 150  
Benson, AZ 85602  
 Locator.

(Citizen(s) of the U. S.)

STATE OF ARIZONA, County of \_\_\_\_\_ ss.: Fee No. \_\_\_\_\_

I hereby certify that the within instrument was filed and recorded at request of \_\_\_\_\_

\_\_\_\_\_ in Docket \_\_\_\_\_ Page \_\_\_\_\_ and indexed in Mines.

Witness my hand and official seal the day and year aforesaid.

\_\_\_\_\_ By \_\_\_\_\_  
County Recorder Deputy Recorder.

Relocation of Lode Claims Double Eagle #1 FEE# 950922746

AMC 356638



OLD AMC # 335417

2002 OCT - 7 A 9:27  
LAW OFFICE  
MINE DISTRICT

# NOTICE OF LOCATION

NOTICE IS HEREBY GIVEN That the Double Eagle # 2 Mining  
Claim was located by Larry Gentner, Ed Barnes, Harry Gentner  
on this 1 day of September, 2002, for mining purposes. Said claim

is 1500 feet in length along the vein or deposit of mineral-bearing rock in place and 300 feet in width on each  
side of the center of said vein or deposit, from end to end of said claim. The general course of this claim is  
North and South

and is situated in the Tevlis Mining District  
Cochise County, Arizona, about 8 miles East of Willcox  
in Sec. 33 - T13S - R26E

(Write on above lines the distance and direction the claim is from some permanent and natural object, such as  
a mountain, peak, stream, etc.)

This claim runs from the discovery monument, or stake on which the notice is posted, 1300  
feet in a Northerly direction to the North End center  
end monument, or stake, and 200 feet in a Southerly direction from  
the aforesaid monument, or stake, to the South end center center end monument  
or stake, and is also marked by two corner monuments, or stakes, at each end of said claim, one on each side  
of and 300 feet from the center end monuments, or stakes, making the claim in the form of a parallelogram.

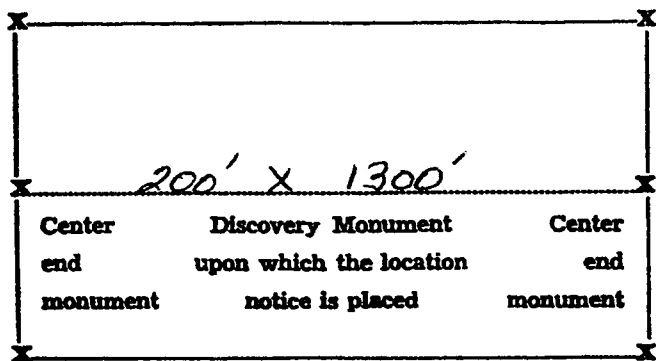

Larry Gentner  
Po Box 150  
Benson, AZ 85602  
Locator.

(Citizen(s) of the U. S.)

STATE OF ARIZONA, County of \_\_\_\_\_ ss.: Fee No. \_\_\_\_\_

I hereby certify that the within instrument was filed and recorded at request of \_\_\_\_\_

\_\_\_\_\_ in Docket \_\_\_\_\_ Page \_\_\_\_\_ and indexed in Mines.

Witness my hand and official seal the day and year aforesaid.

\_\_\_\_\_  
County Recorder By \_\_\_\_\_ Deputy Recorder.

AMC 356639

Relocation of Lode Claim Double Eagle #2 FEE# 950922147

OLD AMC # 335418T

2002 OCT - 7  
LAW OFFICE  
MINE

# NOTICE OF LOCATION

NOTICE IS HEREBY GIVEN That the Double Eagle #3 Mining Claim was located by Larry Gentner, Ed Barnes, Harry Gentner on this 1 day of September, 2002, for mining purposes. Said claim is 1500 feet in length along the vein or deposit of mineral-bearing rock in place and 300 feet in width on each side of the center of said vein or deposit, from end to end of said claim. The general course of this claim is North to South

and is situated in the Tevis Mining District Cochise County, Arizona, about 8 miles east of Wilcox in Sec. 33-T135-R26E

(Write on above lines the distance and direction the claim is from some permanent and natural object, such as a mountain, peak, stream, etc.)

This claim runs from the discovery monument, or stake on which the notice is posted, 615 feet in a Southerly direction to the South end center center end monument, or stake, and 885 feet in a Northerly direction from the aforesaid monument, or stake, to the north end center center end monument or stake, and is also marked by two corner monuments, or stakes, at each end of said claim, one on each side of and 300 feet from the center end monuments, or stakes, making the claim in the form of a parallelogram.

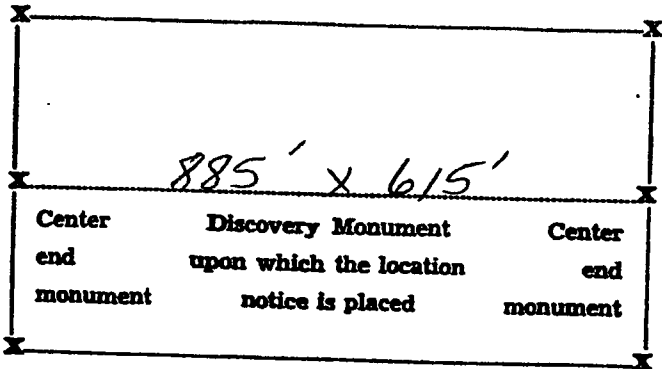

Larry Gentner  
Po Box 150  
Benson, AZ 85602  
Locator.  
(Citizen(s) of the U. S.)

STATE OF ARIZONA, County of \_\_\_\_\_ ss.: Fee No. \_\_\_\_\_

I hereby certify that the within instrument was filed and recorded at request of \_\_\_\_\_ in Docket \_\_\_\_\_ Page \_\_\_\_\_ and indexed in Mines.

Witness my hand and official seal the day and year aforesaid.

County Recorder \_\_\_\_\_ By \_\_\_\_\_ Deputy Recorder \_\_\_\_\_

Relocation of Lode Claim Double Eagle #3 FEE # 950922748

AMC 356640

OLD AMC # 335419

LAND DEPARTMENT  
2002 OCT -7 A.M.

# NOTICE OF LOCATION

NOTICE IS HEREBY GIVEN That the Double Eagle #4 Mining  
 Claim was located by Larry Gentner, Ed Barnes, Harry Gentner  
 on this 1 day of September, 2002, for mining purposes. Said claim  
 is 1500 feet in length along the vein or deposit of mineral-bearing rock in place and 300 feet in width on each  
 side of the center of said vein or deposit, from end to end of said claim. The general course of this claim is  
North & South  
 and is situated in the TEVIS Mining District  
Cochise County, Arizona, about 8 miles East of Wilcox  
in Sec. 33-T13S-R26E

(Write on above lines the distance and direction the claim is from some permanent and natural object, such as a mountain, peak, stream, etc.)

This claim runs from the discovery monument, or stake on which the notice is posted, 1300  
 feet in a Northerly direction to the North center  
 end monument, or stake, and 200 feet in a southerly direction from  
 the aforesaid monument, or stake, to the South center end monument  
 or stake, and is also marked by two corner monuments, or stakes, at each end of said claim, one on each side  
 of and 300 feet from the center end monuments, or stakes, making the claim in the form of a parallelogram.

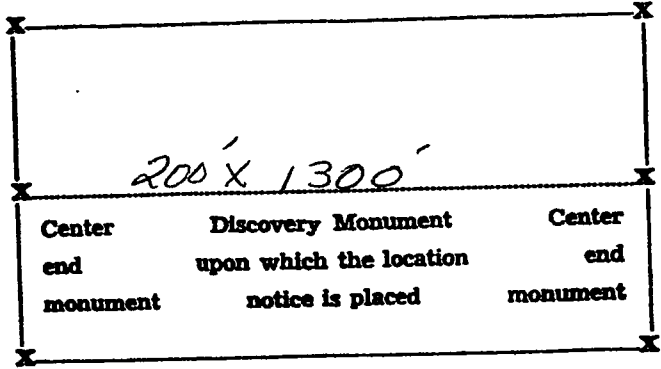

Larry Gentner  
P.O. Box 150  
Benson, AZ 85602  
 Locator.  
 (Citizen(s) of the U. S.)

STATE OF ARIZONA, County of \_\_\_\_\_ ss.: Fee No. \_\_\_\_\_

I hereby certify that the within instrument was filed and recorded at request of \_\_\_\_\_

\_\_\_\_\_ in Docket \_\_\_\_\_ Page \_\_\_\_\_ and indexed in Mines.

Witness my hand and official seal the day and year aforesaid.

\_\_\_\_\_  
 County Recorder By \_\_\_\_\_ Deputy Recorder.

Relocation of Lode Claim Double Eagle #4 Fee # 950922749

AMC 356641

2002 OCT - 7 A 9:20  
MINE DEPARTMENT

# NOTICE OF LOCATION

NOTICE IS HEREBY GIVEN That the WESTSLOPE Mining  
Claim was located by Larry Gentner, Harry Gentner, Ed Barnes  
on this 1 day of September, 2002, for mining purposes. Said claim

is 1500 feet in length along the vein or deposit of mineral-bearing rock in place and 300 feet in width on each side of the center of said vein or deposit, from end to end of said claim. The general course of this claim is North to South

and is situated in the TEVIS Mining District  
Cochise County, Arizona, about 8 miles East of Wilcox  
in Sec 33, T-135, R26E

(Write on above lines the distance and direction the claim is from some permanent and natural object, such as a mountain, peak, stream, etc.)

This claim runs from the discovery monument, or stake on which the notice is posted, 1300 feet in a NORTHERLY direction to the North center end monument, or stake, and 200 feet in a southerly direction from the aforesaid monument, or stake, to the South center end monument or stake, and is also marked by two corner monuments, or stakes, at each end of said claim, one on each side of and 300 feet from the center end monuments, or stakes, making the claim in the form of a parallelogram.

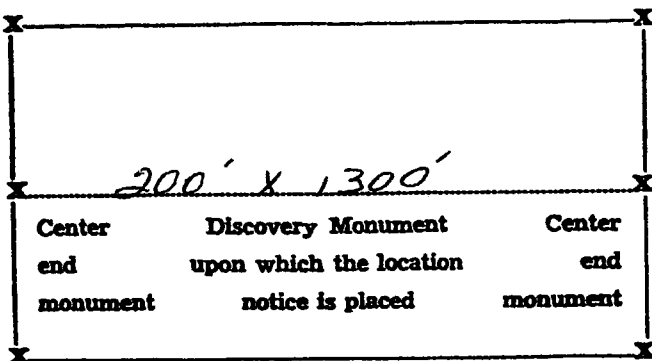

Larry Gentner  
Po Box 150  
Benson, AZ 85602  
Locator.  
(Citizen(s) of the U. S.)

STATE OF ARIZONA, County of \_\_\_\_\_ ss.: Fee No. \_\_\_\_\_

I hereby certify that the within instrument was filed and recorded at request of \_\_\_\_\_  
\_\_\_\_\_ in Docket \_\_\_\_\_ Page \_\_\_\_\_ and indexed in Mines.

Witness my hand and official seal the day and year aforesaid.

\_\_\_\_\_  
County Recorder By \_\_\_\_\_ Deputy Recorder.

Relocation of Lode Claim West Slope Fee # 950922750

AMC 356642

CLAIM NAMES Double =gle #1, #2, #3, #4 = d West Slope

**Additional Owners:**

Name: Harry Gentner  
Address: PO Box 150  
City/State/Zip Code: Benson, AZ 85602  
Telephone Number (area code): 520-586-3034

Name: Ed Barnes  
Address: 1353 W. Barnes Rd.  
City/State/Zip Code: San Simon, AZ 85632  
Telephone Number (area code): 520-848-2346

Name: Harry Gentner  
Address: 12157 N. Ottawa Dr.  
City/State/Zip Code: Casa Grande, AZ 85222  
Telephone Number (area code): 520-836-4920

2007 OCT - 7 A 9 30  
AMT INCHEMENT

Name: \_\_\_\_\_  
Address: \_\_\_\_\_  
City/State/Zip Code: \_\_\_\_\_  
Telephone Number (area code): \_\_\_\_\_

Name: \_\_\_\_\_  
Address: \_\_\_\_\_  
City/State/Zip Code: \_\_\_\_\_  
Telephone Number (area code): \_\_\_\_\_

Name: \_\_\_\_\_  
Address: \_\_\_\_\_  
City/State/Zip Code: \_\_\_\_\_  
Telephone Number (area code): \_\_\_\_\_

Name: \_\_\_\_\_  
Address: \_\_\_\_\_  
City/State/Zip Code: \_\_\_\_\_  
Telephone Number (area code): \_\_\_\_\_

AME 356642

Map of Location FHC  
 Double Eagle #1, #2, #3, #4 and  
 West Slope Mining Claims  
 Lewis Mining District; T13S; R26E

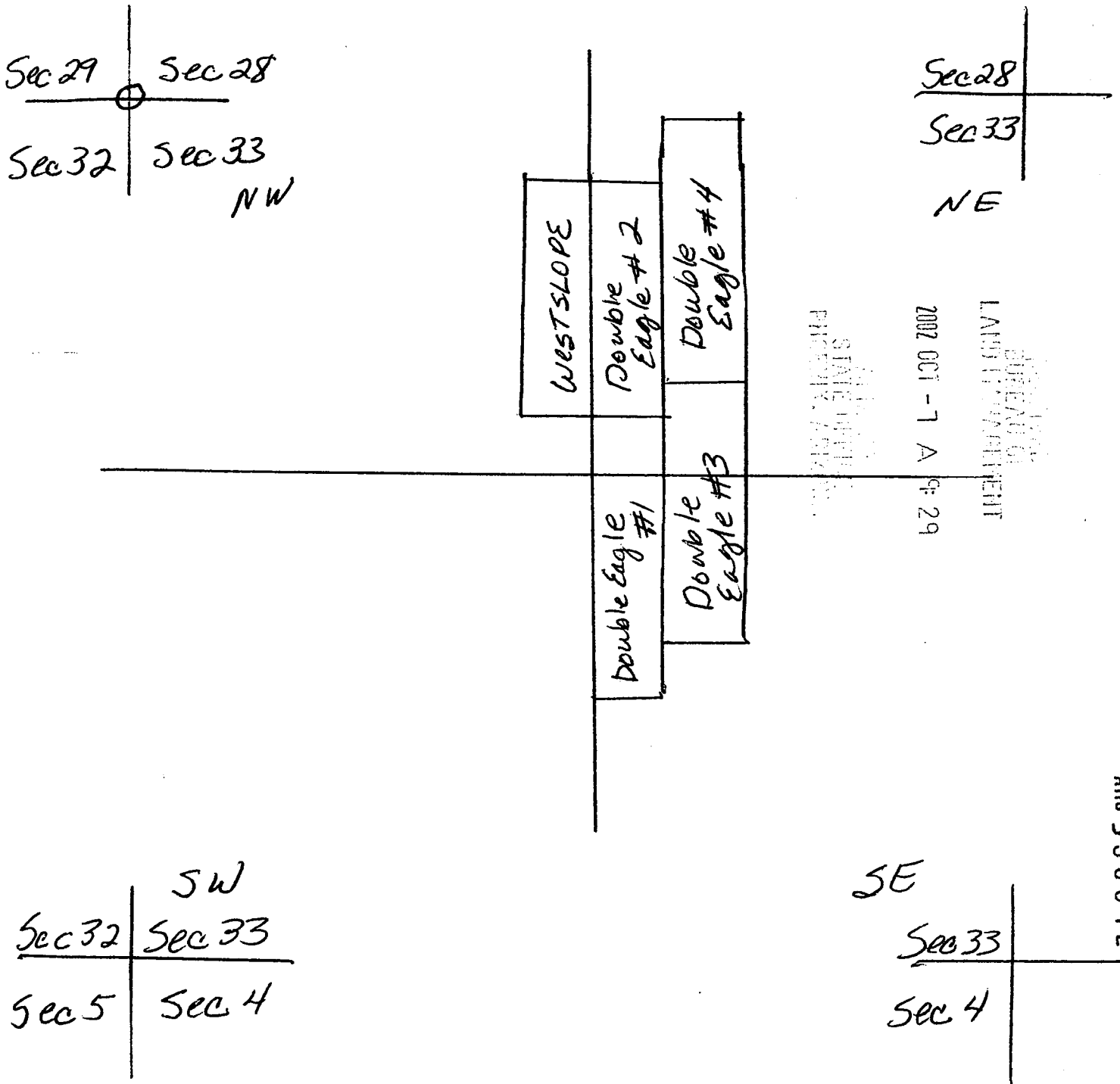

AMC 356642



Input Parameters for Geographic Report with Land

System Id = CR

Admin State = AZ

Geo State =

Casetype begins with

Case Disp Txt = AUTHORIZED, CANCELLED, EXPIRED, No Match, PENDING, REJECTED, RELINQUISHED, VOID, WITHDRAWN

Mer Twp Rng =

Mtrs = 14 0130S 0260E 033

Commodity =

Pending Org =

Section =

Total Rows Returned: 0





**Sharon Gentner**  
 P.O. Box 150  
 Benson, AZ 85602

**CERTIFIED MAIL**



7000 2870 0000 1085 3799



9264



85004

U.S. POSTAGE  
 PAID  
 BENSON, AZ  
 85602  
 OCT 03, 02  
 AMOUNT

**\$4.65**  
 00036490-02

**RETURN RECEIPT  
 REQUESTED**

*Bureau of Land Management  
 Ariz. State Office  
 222 North Central Ave.  
 Phoenix, AZ 85004-2003*

2002 OCT - 7 A 9:29  
 OFFICE  
 PHOENIX, AZ

LAND MANAGEMENT